NET SPY PRO MAC



Retina X Studios LLC

User Guide of Net Spy Pro Mac Version 1.0

Network Monitoring Software Documentation

Platform: Macintosh

© 2002-2012 Retina-X Studios. All rights reserved.

About this Guide

This guide is meant for Net Spy Pro Mac users who want to monitor their Mac network systems as network administrators. They can keep an eye on each user's activity irrespective of the distance and number of users present. This guide will help NSP Mac users know how to download, deploy and understand its working and features.

We value you as a customer and we're here to help. We offer extensive support options including an online knowledge base, online user guide and USA-based technical support by phone or support ticket.

Net Spy Pro Mac Support and Other Information

Knowledge Base: http://retinax.zendesk.com/forums/64223-net-spy-pro

User Guide: http://www.net-monitoring-software.com/mac/user-guide.html

Open a Support Ticket: http://retinax.zendesk.com/anonymous_requests/new

Email Support: support@retinax.zendesk.com

Toll-Free Support (Within USA): 1-888-475-5345
Direct Line to Support: 1-904-696-1438

If you have any issues at all, please contact us and we will be happy to assist you.

Table of Contents

About this guide----------2

Overview----------5

Why Net Spy Pro Mac----------5
How Net Spy Pro Mac works----------5

Getting Started----------6

System Requirements----------6
Install Net Spy Pro Mac ----------7
Install through thumb drive----------6
Net Spy Pro Mac trial download----------6
Convert NSP Mac trial into full version----------6
Step-wise NSP Mac installation----------8

Working with Net Spy Pro Mac----------16

What is Client Admin Panel----------16
What is Client Web Panel----------16

Making Client Admin Panel Configuration----------17

Configuring System Logging Settings----------17
Configuring System Screenshot Logging Settings----------18
Configuring NSP Mac Client Admin Panel Security Settings----------19
Configuring NSP Mac Client Admin Panel Filter Settings----------22
Configuring NSP Mac Client Admin Panel Access Rights----------24

Making Client Web Panel Configuration----------26

Access the Client Web Panel----------26

Admin Activities under General Control----------28

To Change Password----------28
To view remote System Information----------29
To configure Logging settings----------30
To Close NSP Client----------31
To Uninstall NSP Client----------32

Admin Activities under System Control----------32

To Display Message to the remote user----------32
To Empty Trash of the remote Mac----------35
To Run Screensaver on the remote Mac----------36
To Hide Desktop Icons on the remote Mac----------37
To Show Desktop Icons on the remote Mac----------39
To Launch Application in the remote Mac----------40
To Launch URL in the remote Mac----------43
To Lock the remote Mac system----------46
To Unlock the remote Mac system----------47
To Log Out User of the remote Mac----------48
To Restart System of the remote Mac user----------49
To Shutdown System of the remote Mac user----------50

Admin Activities under System Monitoring----------51

To View Browser Favorites of the remote Mac----------51
To View Live Desktop of the remote Mac----------52
To View Open Ports on the remote Mac----------53
To View Recent Documents on the remote Mac----------54
To View Browser History of the remote Mac----------55

Admin Activities under System Supervision----------57

To supervise Active Applications on remote Mac----------58
To supervise Active Processes on remote Mac----------59
To supervise Login Items of remote Mac----------60
To supervise all Shared Folders on remote Mac----------61

Admin Activities under System Logging----------62

To view Applications Log of the remote Mac----------62
To view Chat Transcripts Log of the remote Mac----------64
To view Pasteboard Activity of the remote Mac----------65
To view Keystrokes Log of the remote Mac----------68
To view all Net Spy Pro activities on the remote Mac----------69
To view Screenshots Log of the remote Mac----------72
To view Websites Log of the remote Mac----------73

Net Spy Pro Mac Support and Other Information----------2

Uninstall Net Spy Pro Mac----------76

Legal Information----------77

Back To Top

Overview

Welcome to Net Spy Pro Mac v1.0—a hybrid computer network monitoring software that helps you to find out what employees and children are doing in the office and school, respectively.

Net Spy Pro Mac is a network surveillance software especially designed for Macintosh computers. It is a very effective tool to find out what is going on, on each Mac computer in the network. It installs manually for the first time and works under stealth mode. It offers remote networking monitoring as well and records all user activity on a TCP/IP network from the supervisor's computer system.

Why Net Spy Pro Mac?

Net Spy Pro Mac works as a network surveillance system based in a LAN. This working ensures reliable and accurate transmission of data without copying or losing the data. Apart from probing for a good cause, NSP Mac also helps in administering other problems by remote blocking and filtering tools that make it a unique remote control for Mac network administrators and supervisors to control any Mac system within their network through their own admin workstation.

Net Spy Pro Mac improves security as well as shares information by the administrator within the network only. Most piracy doers and hackers target sensitive business and school networks than usual regular users. Such networks tend to have valuable data which is prone to being sold to other businesses and people.

How Net Spy Pro Mac works?

Net Spy Pro Mac functions similarly to a web server on every client Mac. They are able to store all web pages and allow viewing them. By default, the web server is listening on the port number 8008. When the Mac client types any web page address (for instance, www.abc.com/xyz.html), it switches to the IP address of the web server (for instance, 243.98.101.19) and the browser locates the IP address. Consequently, the particular web page opens up in the web browser of the client.

In the same way, Net Spy Pro Mac works like a web server too. This program keeps listening on the port number 8008, by default. As soon as, the user sends a request to it through the browser, it deduces the action sought and performs it. Thus, it returns the net result back to the user's browser. All the pages are generated dynamically upon request. The user can customize which port NSP Mac is listening to.

Largely, Net Spy Pro Mac is an avant-garde program to give you the best results in network management. **Click here to go to NSP Mac Purchase page.**

Getting Started

This section would enlist all topics in a detailed fashion for getting started with Net Spy Pro Mac, ranging from its system requirements, installation, features and uninstallation process.

System Requirements

Net Spy Pro Mac v1.0 requires one of the following environments in Macintosh computers:

- Mac OS X version 10.7 Lion,
- Mac OS X version 10.6 Snow Leopard,
- Mac OS X version 10.5 Leopard.
- Also available for Windows computers.

Install Net Spy Pro Mac

After making sure of the system requirements, install Net Spy Pro Mac 1.0 by doing the following.

> The downloaded file is a NetSpyProMac.pkg file. Install the downloaded file onto your Mac system by double-clicking and following the instructions.

You **MUST** reboot the machine after installation is complete for NSP Mac program to monitor.

Install through thumb drive

To run the "NetSpyProMac.pkg" installer file through a thumb drive on each Mac computer, follow the instructions below.

1. Insert your thumb drive/ flash drive in USB port on the keyboard.
2. Double-click on the USB Drive icon to access "netserve.app".
3. Run the "NetSpyProMac.pkg" installer file by double-clicking on it.
4. Always **Reboot** after installation.

Net Spy Pro Mac Trial Download

Net Spy Pro Mac and its strong network monitoring features are very useful and fruitful for any network administrator who wants to have a watch on all systems as well as their activities. Yet, to experience a live usage of the software, the user can download a **FREE TRIAL version** of Net Spy Pro Mac software. The trail version features an open access to complete tools and commands with Complete Technical Support.

Convert your NSP Mac trial into full version

Please click on Purchase to convert your NSP Mac trial version into full version and remove any limitations. Simply follow the steps from there on and buy the desired package of NSP Mac v1.0

Follow the below screenshots of step-wise NSP Mac installation.



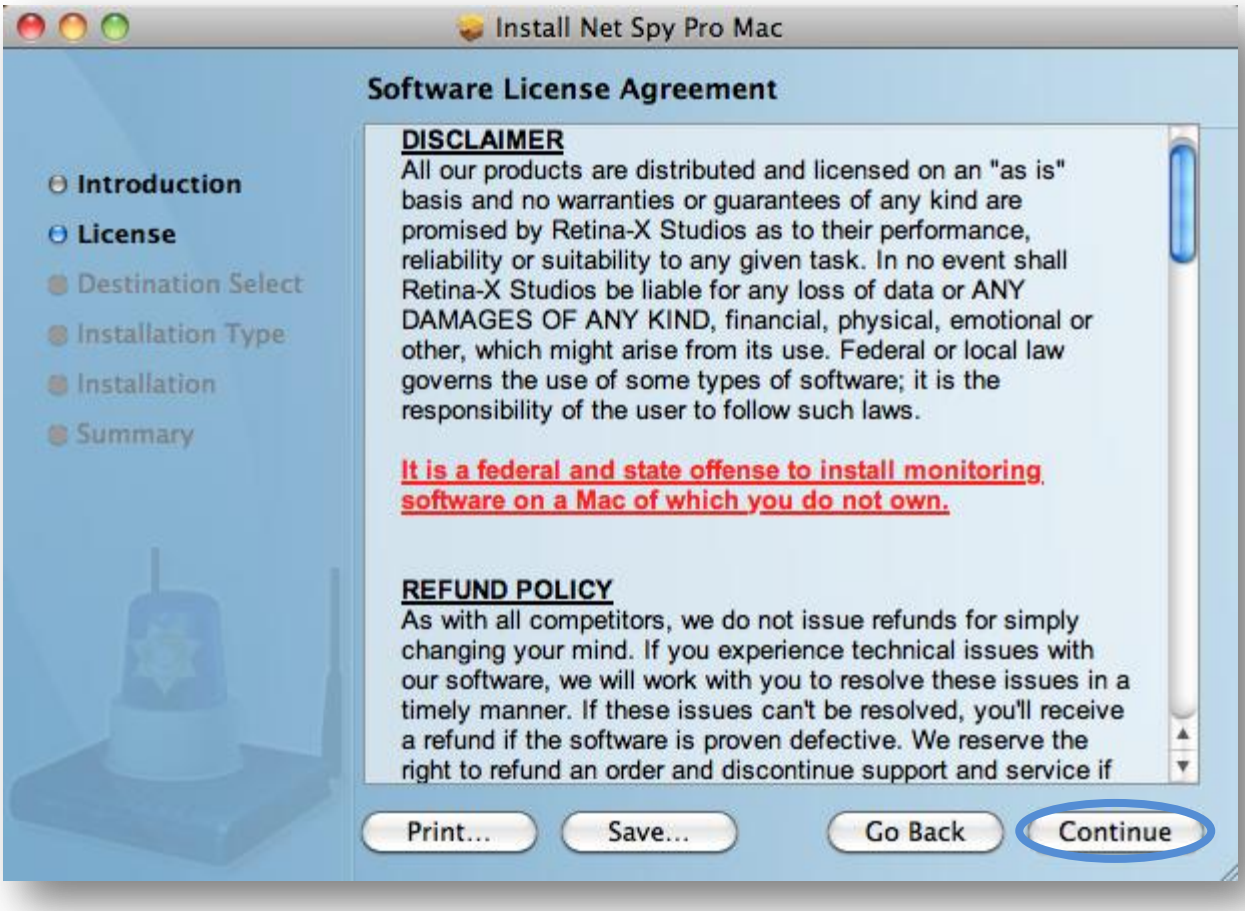
Install Net Spy Pro Mac
Software License Agreement
Introduction
License
Destination Select
Installation Type
Installation
Summary
DISCLAIMER
All our products are distributed and licensed on an "as is" basis and no warranties or guarantees of any kind are promised by Retina-X Studios as to their performance, reliability or suitability to any given task. In no event shall Retina-X Studios be liable for any loss of data or ANY DAMAGES OF ANY KIND, financial, physical, emotional or other, which might arise from its use. Federal or local law governs the use of some types of software; it is the responsibility of the user to follow such laws.
It is a federal and state offense to install monitoring software on a Mac of which you do not own.
REFUND POLICY
As with all competitors, we do not issue refunds for simply changing your mind. If you experience technical issues with our software, we will work with you to resolve these issues in a timely manner. If these issues can't be resolved, you'll receive a refund if the software is proven defective. We reserve the right to refund an order and discontinue support and service if
Print...
Save...
Go Back
Continue


Install Net Spy Pro Mac
Standard Install on "Macintosh HD"
Introduction
License
Destination Select
Installation Type
Installation
Summary
This will take 2 MB of space on your computer.
Click Install to perform a standard installation of this software for all users of this computer. All users of this computer will be able to use this software.
Go Back
Install

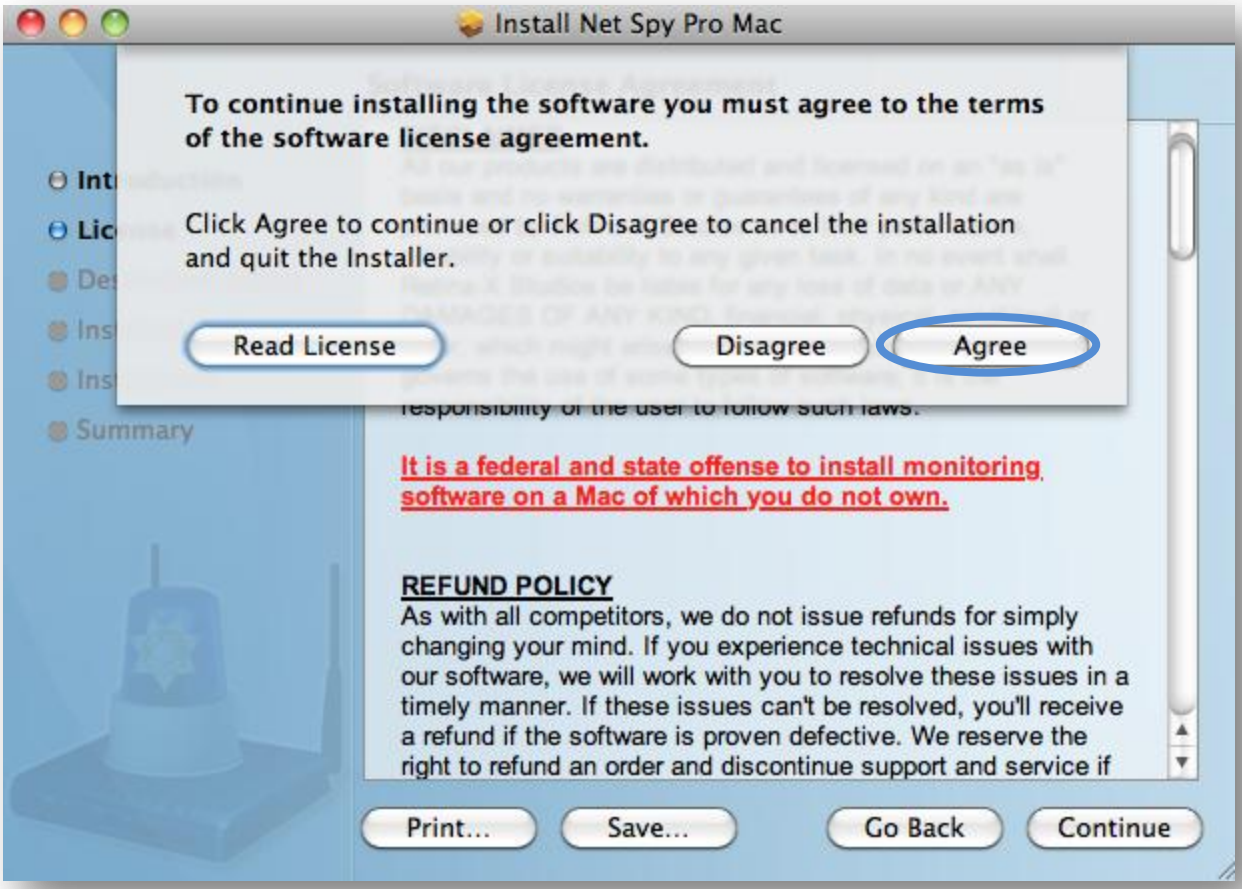
Install Net Spy Pro Mac
To continue installing the software you must agree to the terms of the software license agreement.
Click Agree to continue or click Disagree to cancel the installation and quit the Installer.
Read License
Disagree
Agree
Summary
It is a federal and state offense to install monitoring software on a Mac of which you do not own.
REFUND POLICY
As with all competitors, we do not issue refunds for simply changing your mind. If you experience technical issues with our software, we will work with you to resolve these issues in a timely manner. If these issues can't be resolved, you'll receive a refund if the software is proven defective. We reserve the right to refund an order and discontinue support and service if
Print...
Save...
Go Back
Continue


Introduc
License
Destinat
Installat
Installati
Summar
Type your password to allow Installer to make changes.
Name: Robert
Password:
Details
Cancel
OK
Go Back
Install

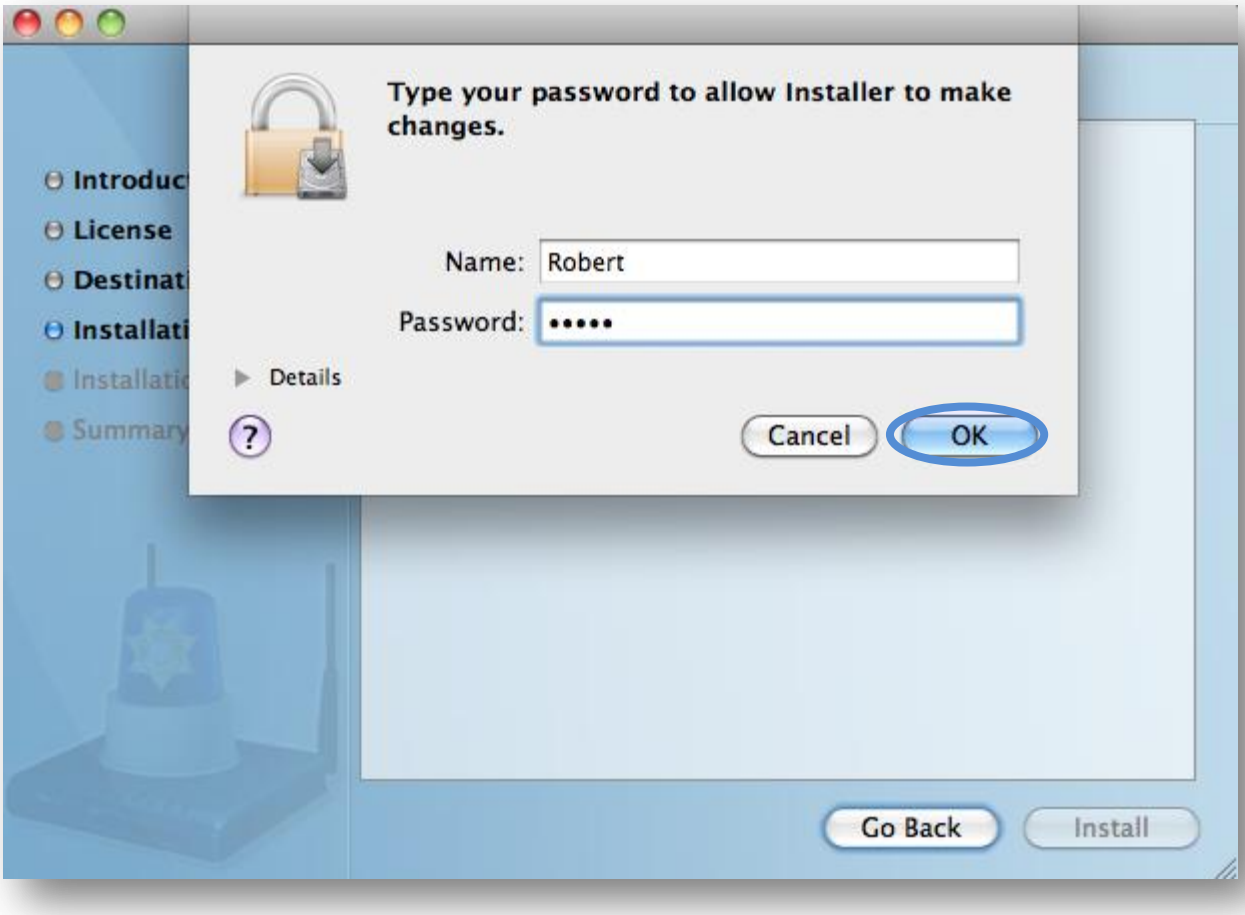
Introduc
License
Destinat
Installati
Installatic
Summary
Type your password to allow Installer to make changes.
Name: Robert
Password: •••••
Details
Cancel
OK
Go Back
Install

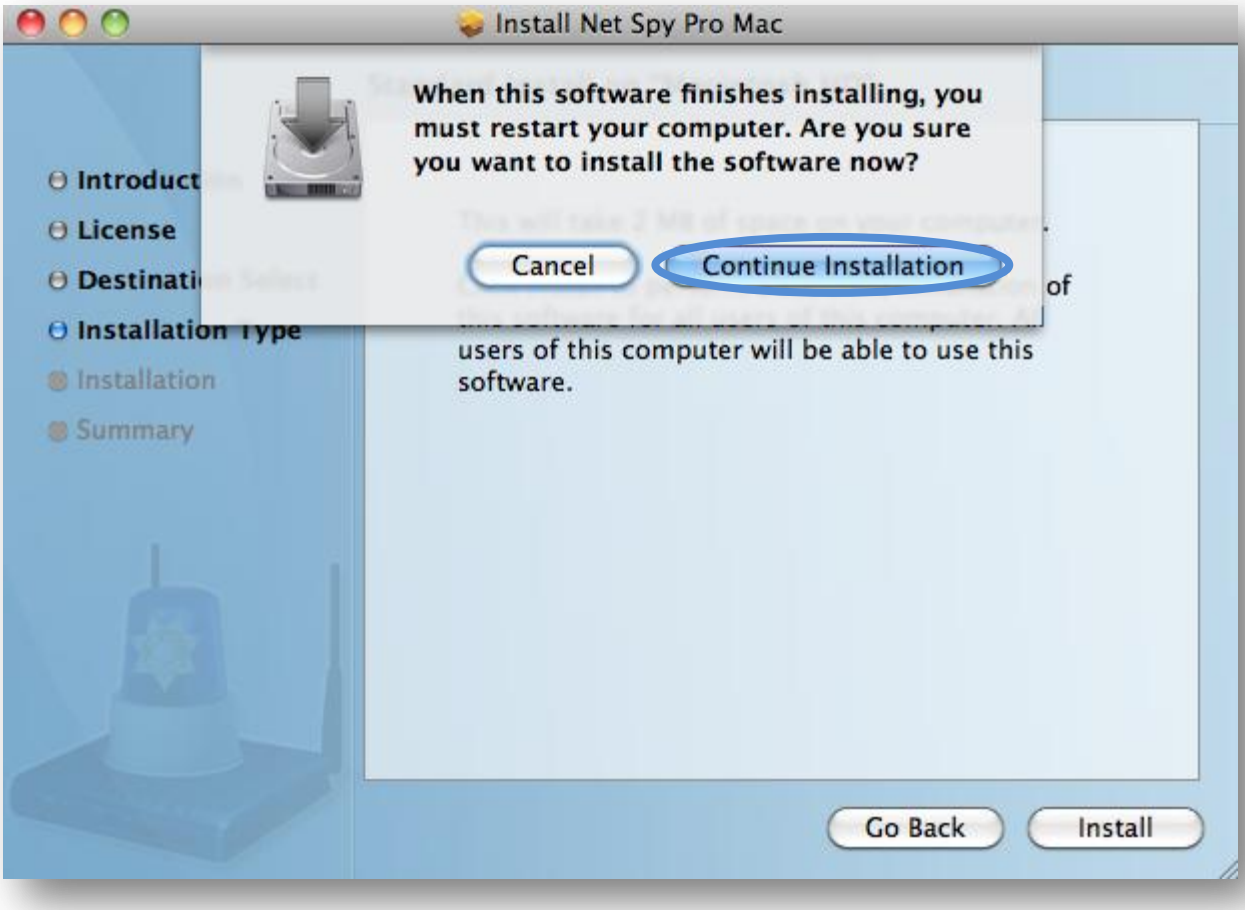
Install Net Spy Pro Mac
When this software finishes installing, you must restart your computer. Are you sure you want to install the software now?
Cancel
Continue Installation
Introduct
License
Destinati
Installation Type
Installation
Summary
users of this computer will be able to use this software.
Go Back
Install

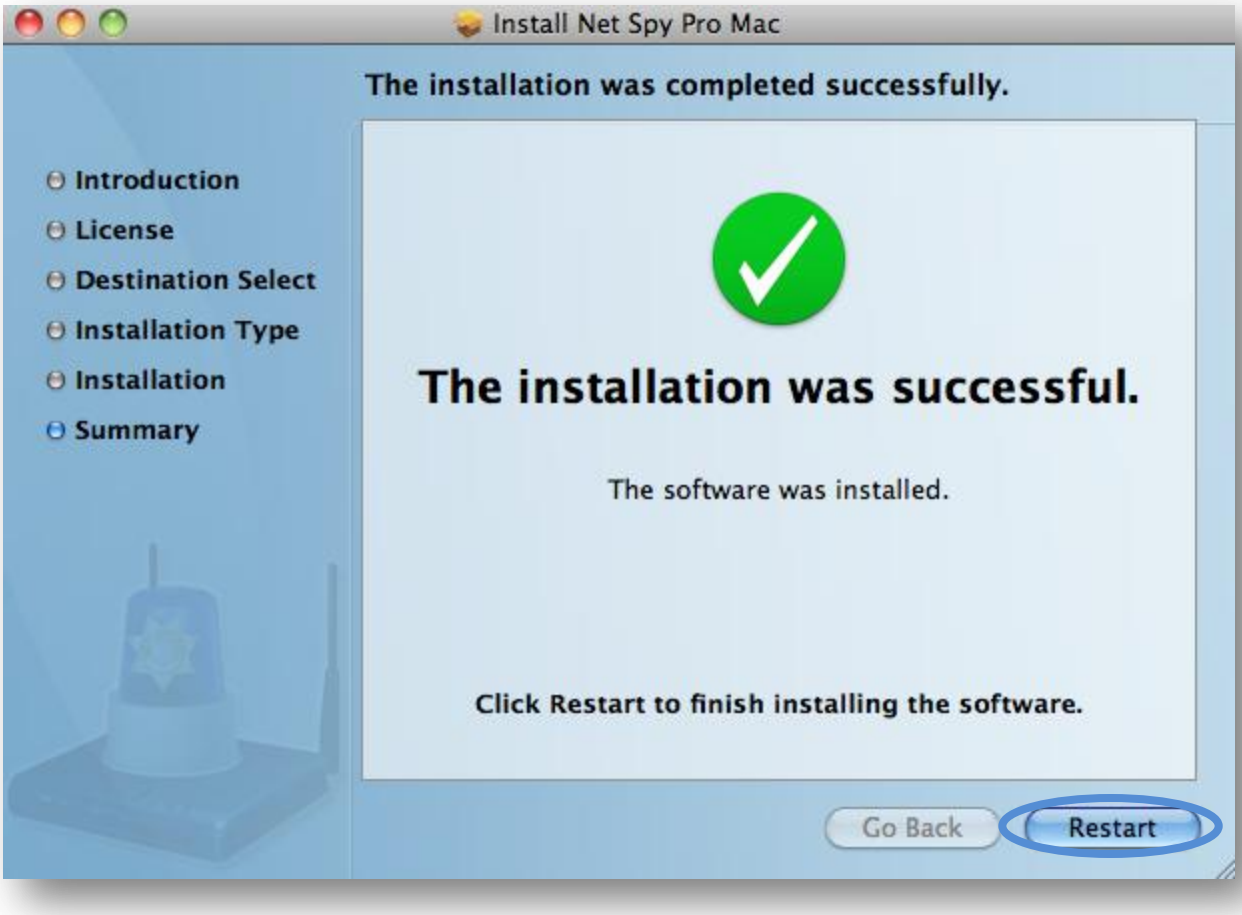

After successfully following every step, NSP Mac program would be installed in all Macintosh computers within the network. Now, you are ready to monitor each Mac computer through Net Spy Pro Mac.

Working with Net Spy Pro Mac

Net Spy Pro Mac works to offer a Mac network administrator administrate all Mac computer activities going on within a network like,

- **General** Control**,**
- **System Control,**
- **System Monitoring,**
- **System Supervision**, and
- **Logged System Monitoring**.

NSP Mac lets the Mac administrator conduct the above activities through two panels. Follow the below figure.

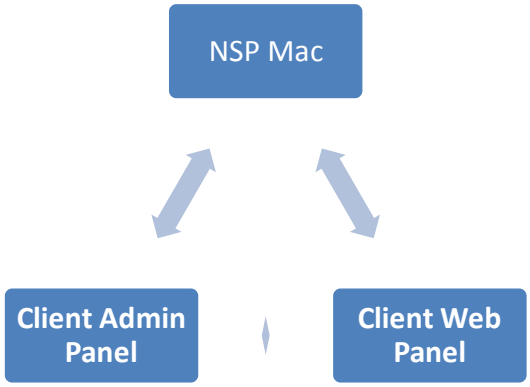

After running NSP on each Mac, the user has to configure program settings through **Client Admin Panel manually** on each system. This is a one-time process, until further configuration changes are required.

What is Client Admin Panel?

Client Admin Panel is the NSP Mac **system administration** panel where the network administrator tweaks all available NSP program settings. It is done manually and is a one-time process, after installation of the software in each system.

What is Client Web Panel?

Client Web Panel is the NSP Mac **administrator panel** that is accessed by the network administrator remotely on his web browser. It enables all Net Spy Pro Mac functions as mentioned above.

Making Client Admin Panel Configuration

NSP Mac Client Admin Panel settings can be made manually and individually by following the steps below.

1. The user can easily login into NSP Mac Client Admin Panel at the press of a **Hotkey** combination. The default Hotkey is “Ctrl+Alt+Shift+n”.

   It is recommended that the user changes the Hotkey from the default one on each machine through the panel.

2. Enter the Login password. The default password provided is “retinax”.

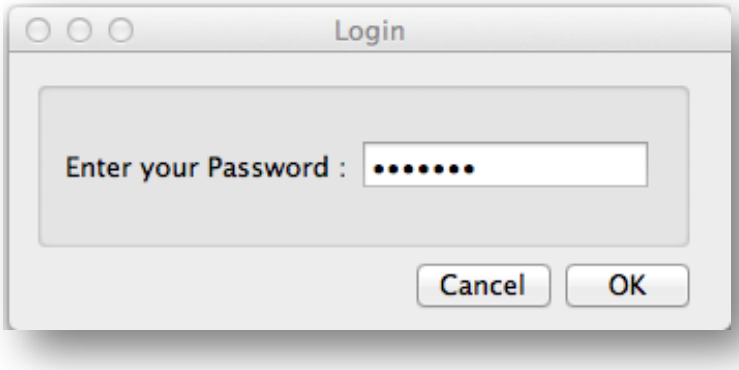

3. After login, the user can access the NSP Client Admin Panel Configuration Settings.

Configuring System Logging Settings

The user can select Logging and check or uncheck any of the system aspects listed in the panel. By default, all aspects are checked. Logging aspects include:

- Application Logging
- Chat Logging
- Key Strokes Logging
- Pasteboard Logging
- Website Logging
- Net Spy Pro Mac Logging

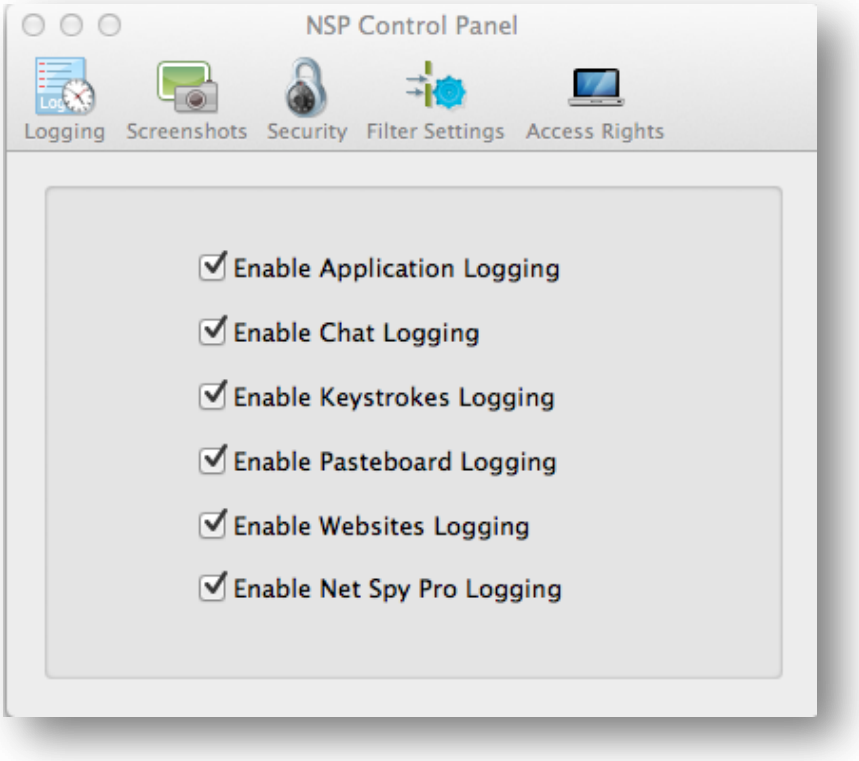

Configuring System Screenshot Logging Settings

The Mac user can enable **Screenshot Logging** by checking the box in front of it. The screenshot capture time gap can also be set, along with selecting the image type to be saved. It also lets the user set the time duration after which the screenshot recording would be stopped in case of idle system.

For instance, in the Screenshots panel below, Screenshot Logging is checked. The image type saved is .jpeg format and after 15 minutes of system inactivity, no screenshots would be saved.

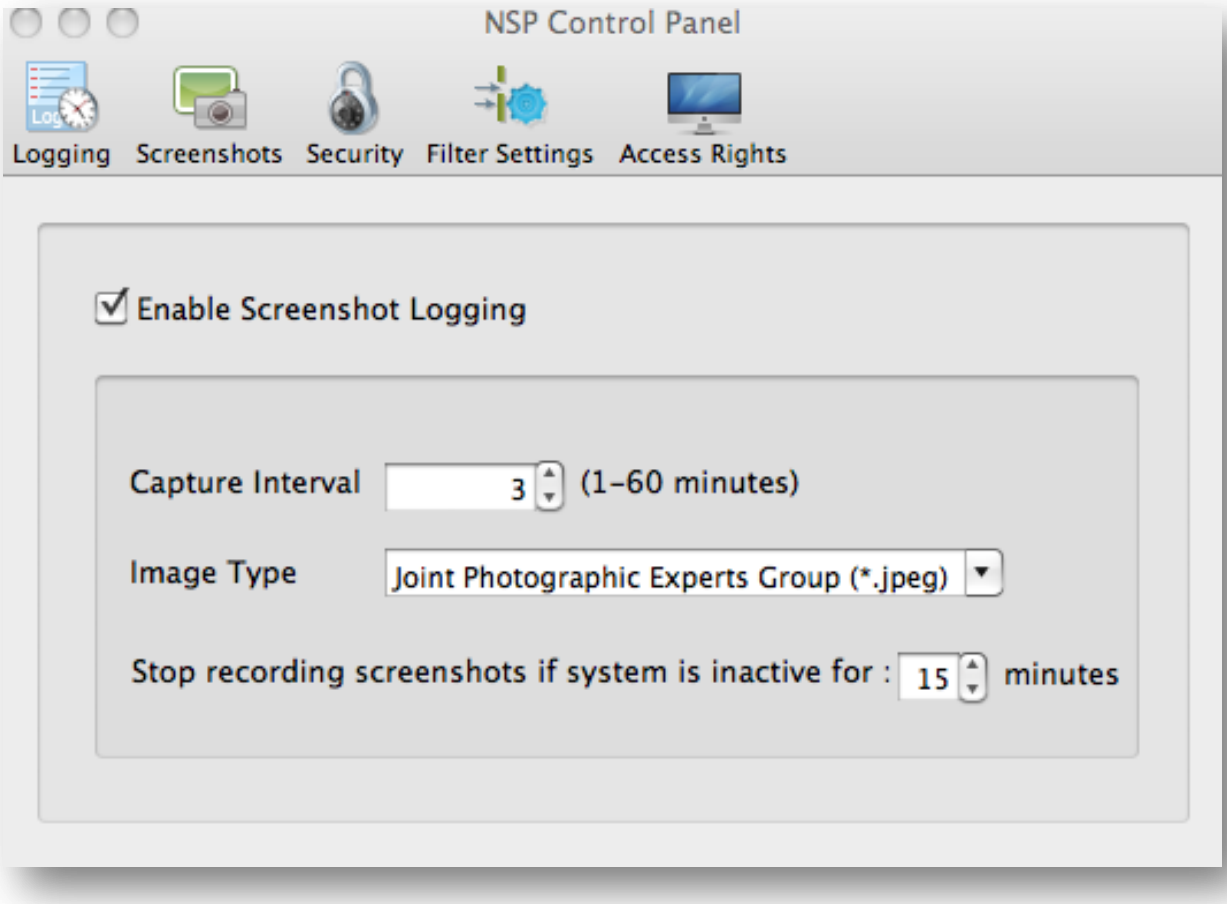

Configuring NSP Mac Client Admin Panel Security Settings

NSP Mac Client Admin Security Settings lets the user change the **Hotkey, login password** as well as **port number.** By default, the Hotkey combination is "Ctrl+Alt+Shift+n". The login password, by default is "retinax".

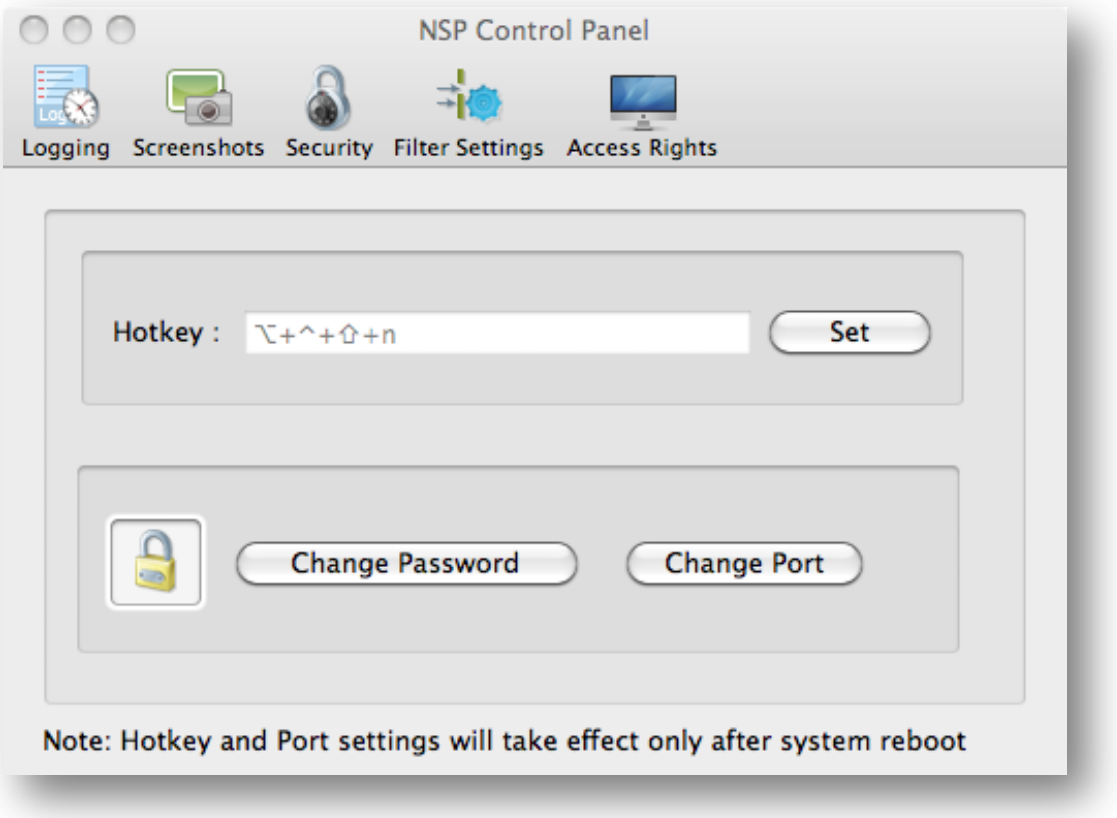
NSP Control Panel
Logging
Screenshots
Security
Filter Settings
Access Rights
Hotkey :
⌥+^+⇧+n
Set
Change Password
Change Port
Note: Hotkey and Port settings will take effect only after system reboot

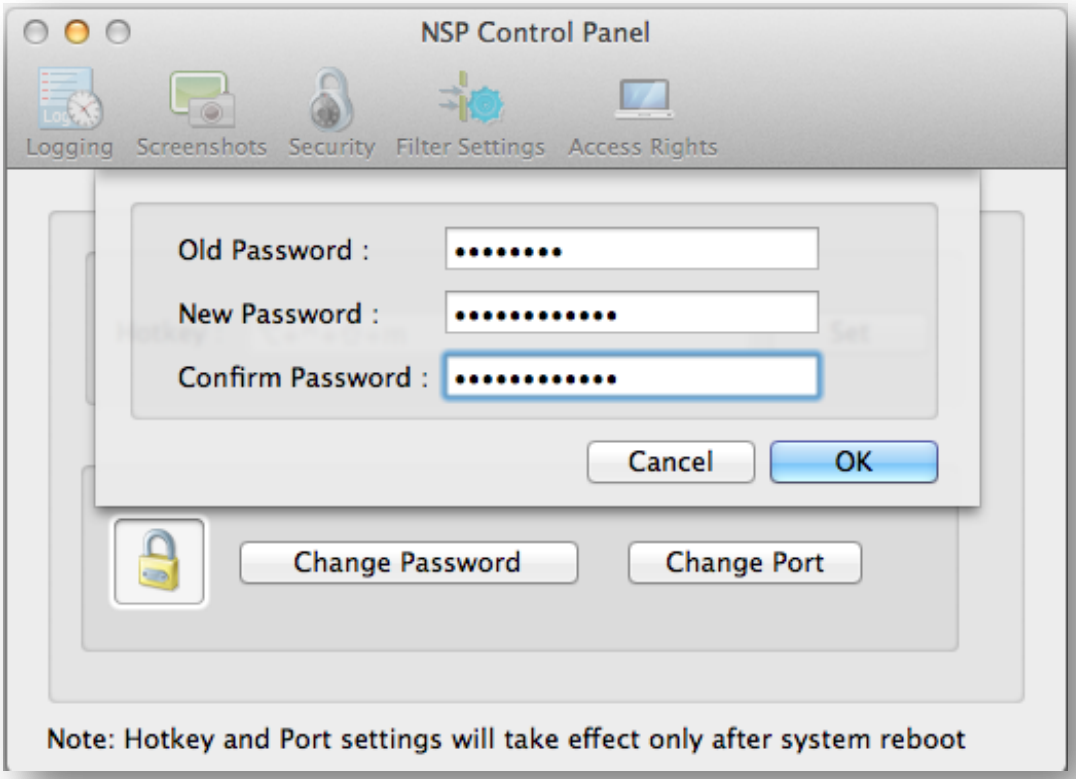
NSP Control Panel
Logging
Screenshots
Security
Filter Settings
Access Rights
Old Password :
New Password :
Confirm Password :
Cancel
OK
Change Password
Change Port
Note: Hotkey and Port settings will take effect only after system reboot

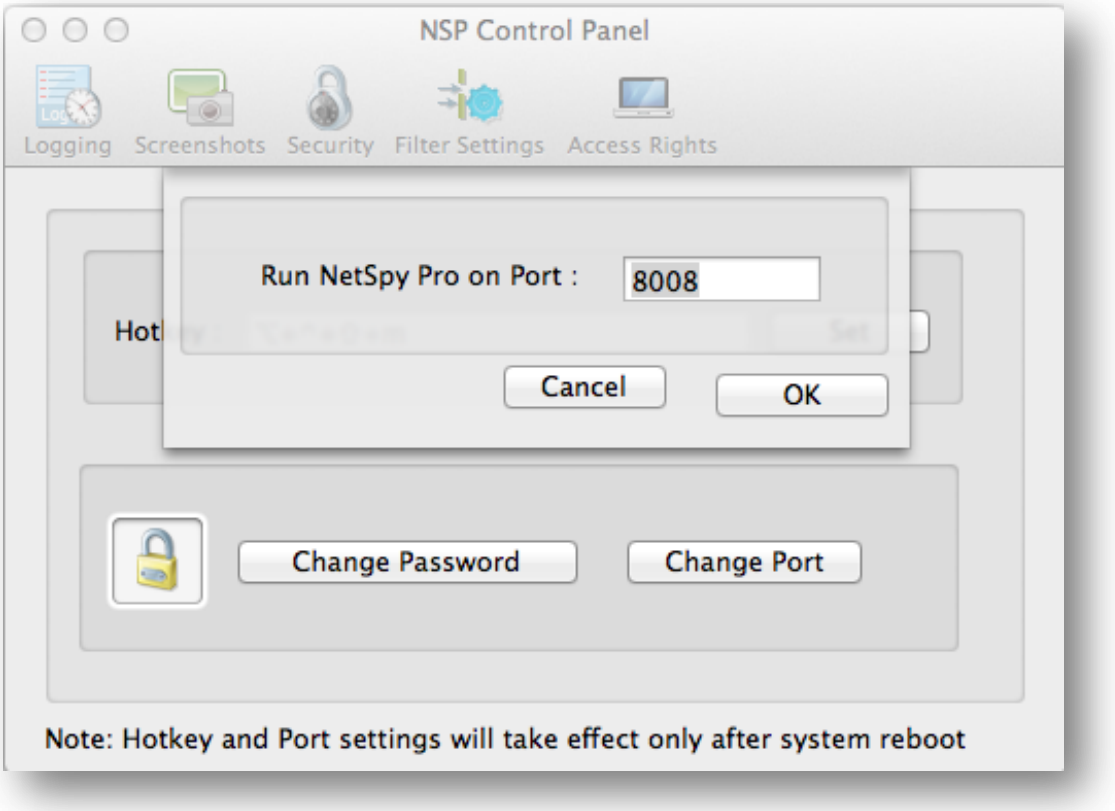

Configuring NSP Mac Client Admin Panel Filter Settings

Under Filter Settings, the user can configure filter settings for applications and websites on the system. Enable the check box for Application Filter and Website Filter and add several applications and websites to be blocked on the monitored system.

For instance, the Filter Settings panel below consists of blocked application names and their respective paths. Similarly, the Website Filter panel shows the blocked websites and their web addresses.

Note: With the Add (+) button, the user can add more applications and websites in both the cases.

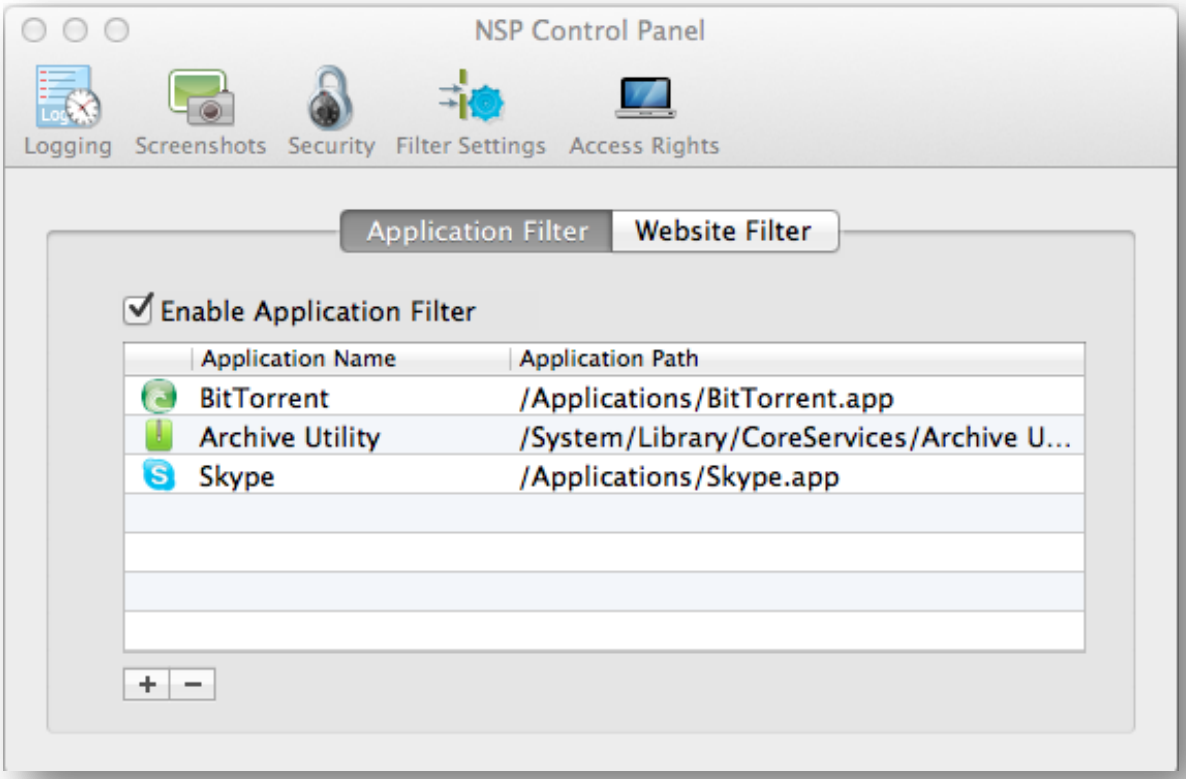
NSP Control Panel
Logging
Screenshots
Security
Filter Settings
Access Rights
Application Filter
Website Filter
Enable Application Filter
Application Name
Application Path
BitTorrent
/Applications/BitTorrent.app
Archive Utility
/System/Library/CoreServices/Archive U...
Skype
/Applications/Skype.app

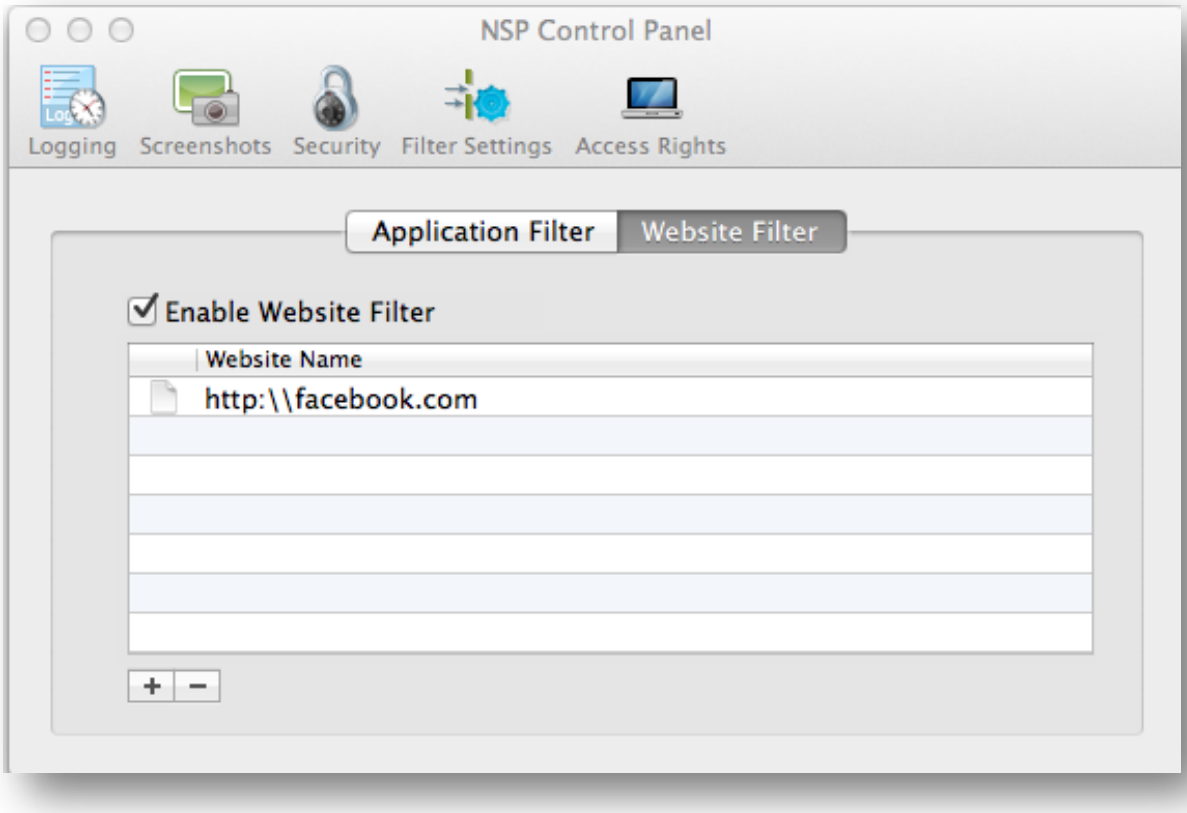

Configuring NSP Mac Client Admin Panel Access Rights

Under Access Rights, the user can configure all access rights of complete NSP Mac Client Admin Panel features. By checking few or all features, the administrator disables the respective feature(s) functionality viewing from Client Web Panel. In other words, the respective feature(s) logging would remain enabled but the access rights to its viewing would be disabled.

For instance, the below Access Rights Panel shows Screen Capture Viewing, Application Viewing and Application Manipulation are disabled. Therefore, the user won't be able to see any of these aspects through Mac client web panel.

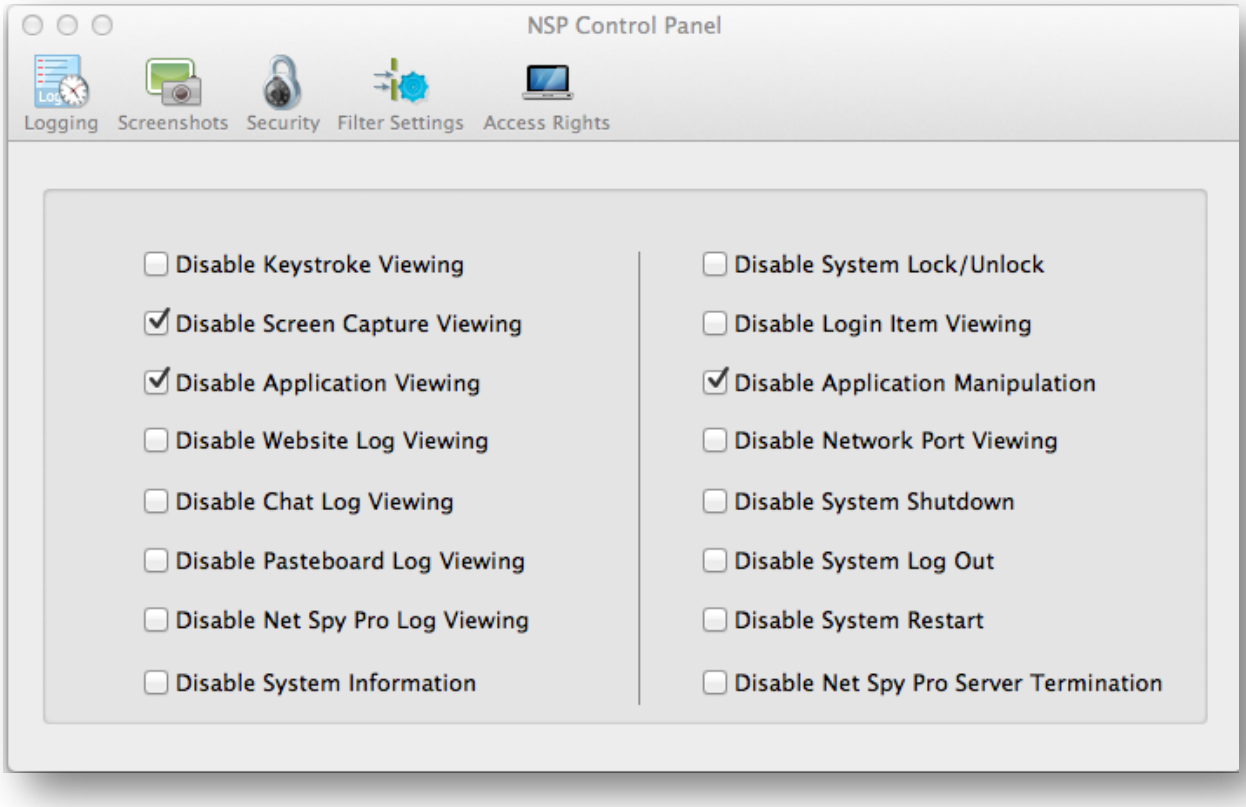
NSP Control Panel
Logging
Screenshots
Security
Filter Settings
Access Rights
Disable Keystroke Viewing
Disable Screen Capture Viewing
Disable Application Viewing
Disable Website Log Viewing
Disable Chat Log Viewing
Disable Pasteboard Log Viewing
Disable Net Spy Pro Log Viewing
Disable System Information
Disable System Lock/Unlock
Disable Login Item Viewing
Disable Application Manipulation
Disable Network Port Viewing
Disable System Shutdown
Disable System Log Out
Disable System Restart
Disable Net Spy Pro Server Termination

Making Client Web Panel Configuration

The NSP Mac Client Web Panel is the application you will utilize on your workstation to connect to other workstations, view client logs, remote control a client Mac, and perform real time tasks. NSP Mac Client Web Panel settings can be made manually and individually by following the steps below.

Access the Client Web Panel

The Mac network administrator can access every individual Mac within the network by running the IP address of the particular system. For instance, once the user types and runs the IP address: http://192.168.1.252:8008/, the Net Spy Pro Mac login window appears.

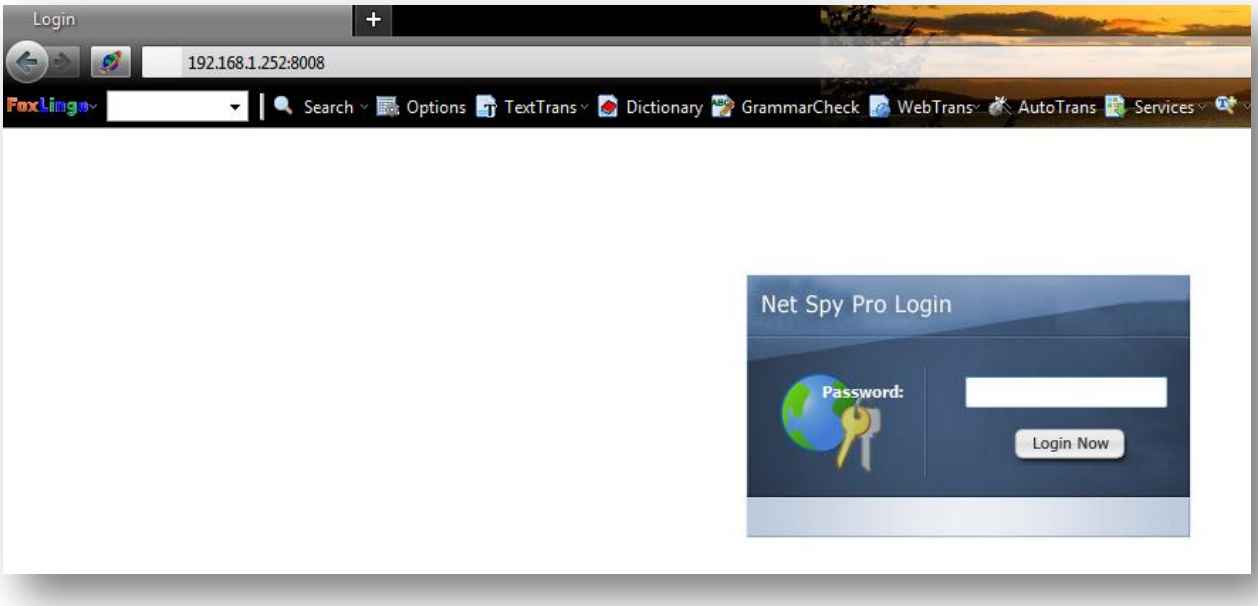

Within the window, the user types the password and logs into his NSP Mac Client Web Panel.

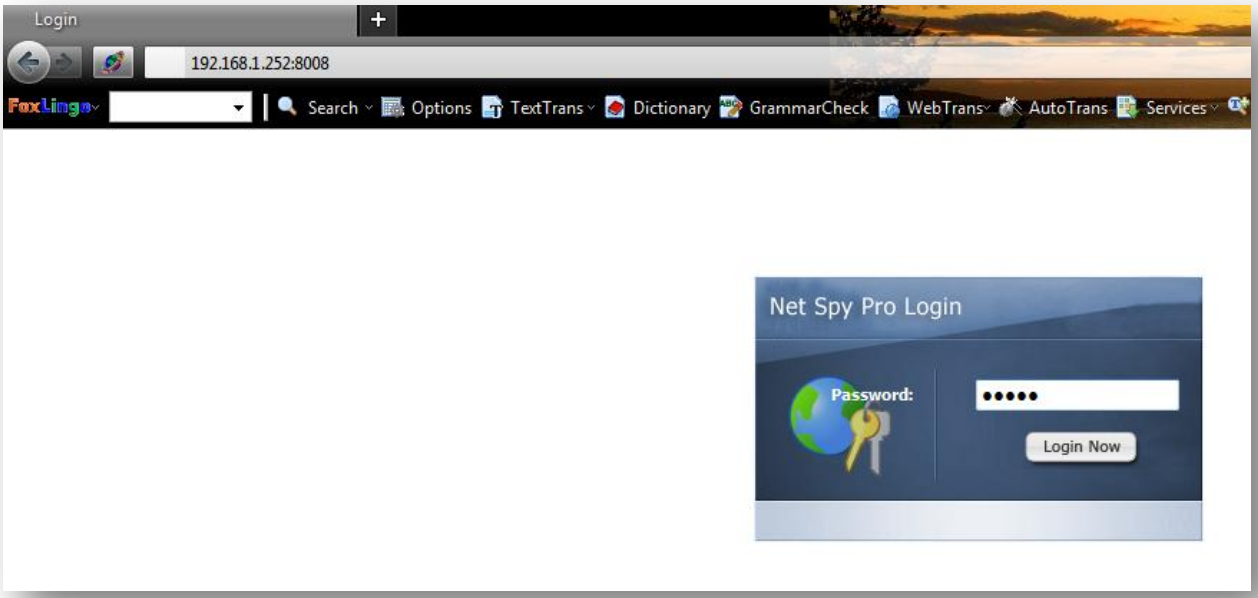

The first view of the NSP Web Client Panel displays all the access rights of the Mac system and their current status.

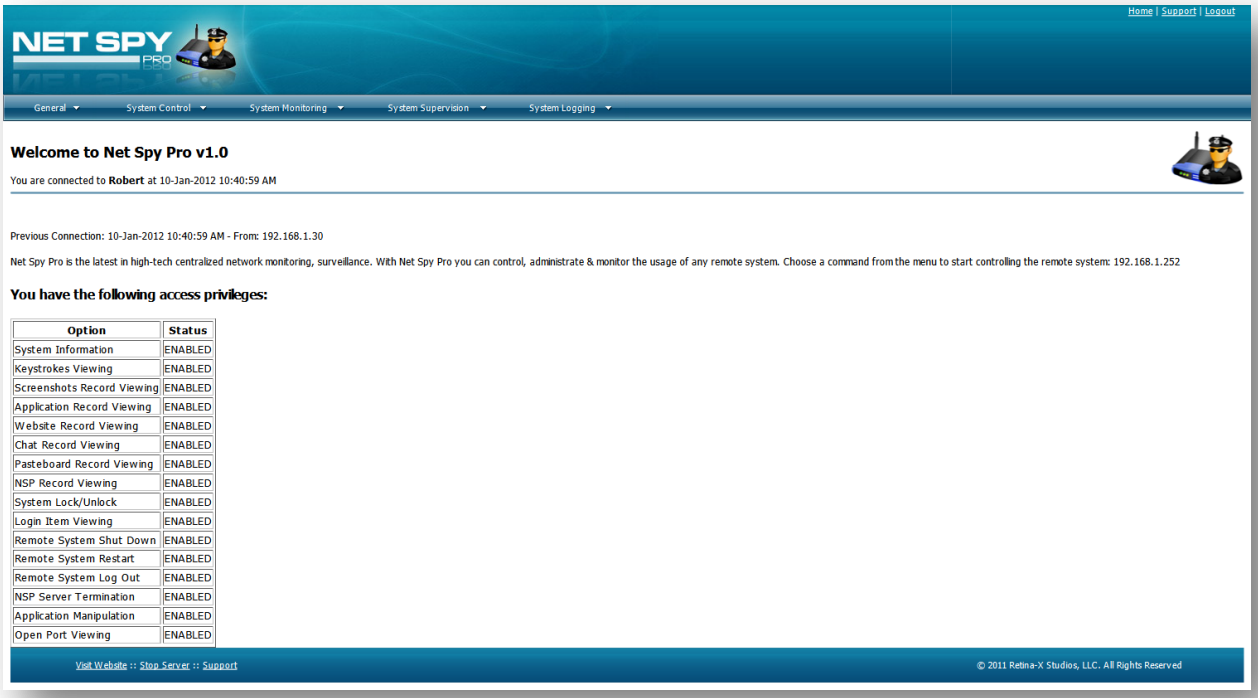

Admin Activities under General Control

NSP Mac's **General** Control consists of software admin aspects such as:

- Home
- Change Password
- System Information
- Configure Logging
- Close NSP Client
- Uninstall NSP Client

To Change Password

Under Change Password the user can change the existing password to both Client Admin Panel and Client Web Panel. Once the user changes the password here, the password to the Client Admin Panel also changes and vice versa. Please follow the below screenshot.



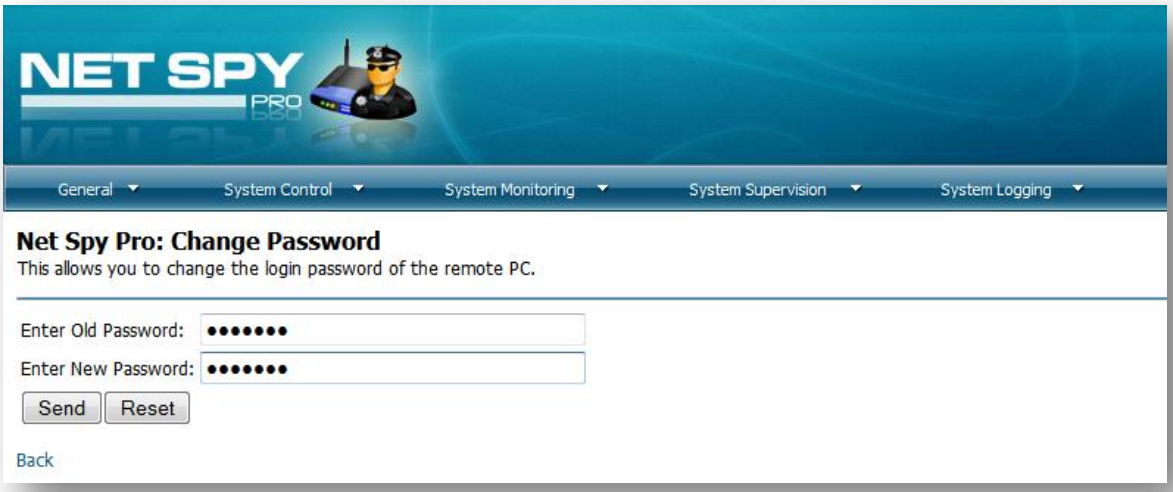

To view remote System Information

System Information displays the general information of the monitored Mac to the user. Please follow the below screenshot.

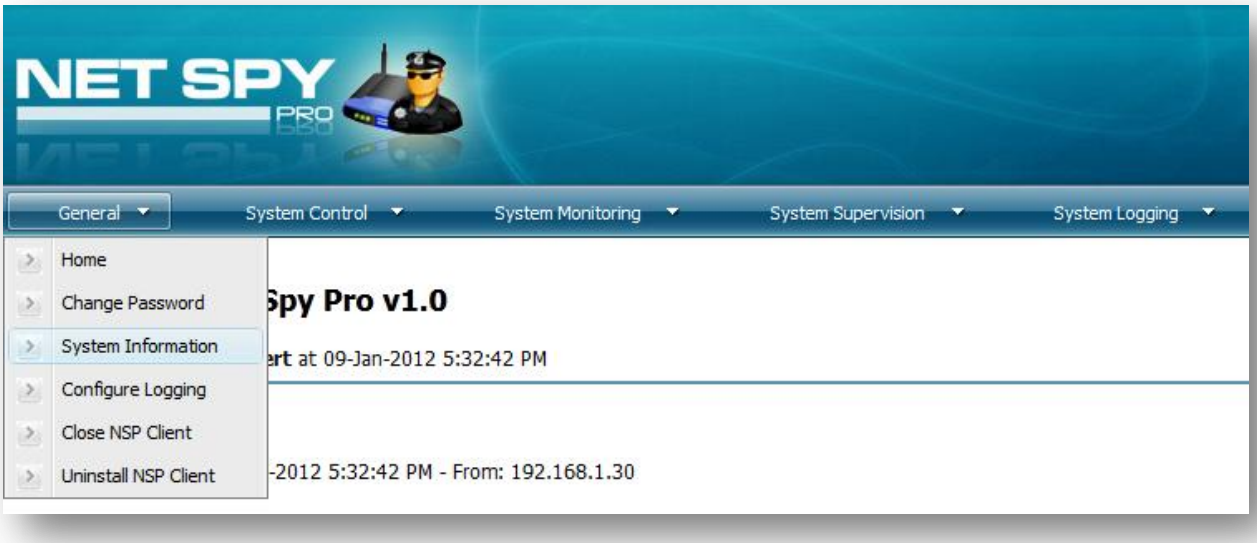

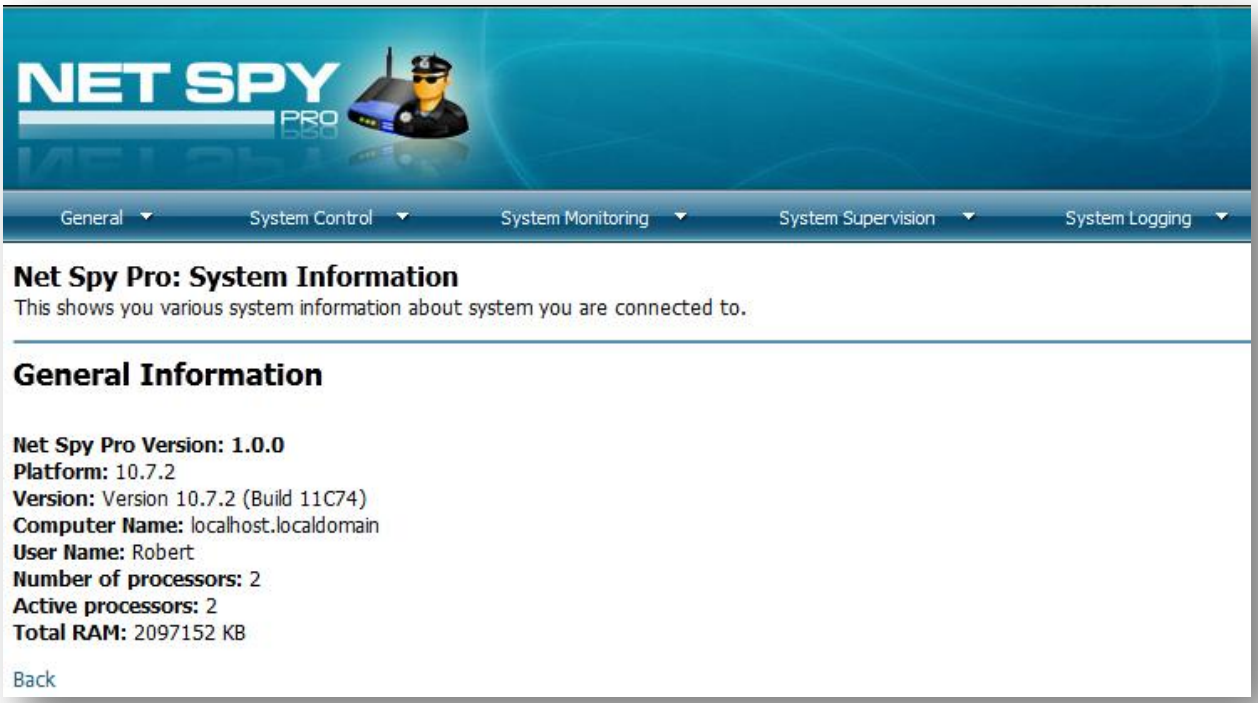
NET SPY
PRO
General
System Control
System Monitoring
System Supervision
System Logging
Net Spy Pro: System Information
This shows you various system information about system you are connected to.
General Information
Net Spy Pro Version: 1.0.0
Platform: 10.7.2
Version: Version 10.7.2 (Build 11C74)
Computer Name: localhost.localdomain
User Name: Robert
Number of processors: 2
Active processors: 2
Total RAM: 2097152 KB
Back

To Configure Logging settings

Configure Logging gives the option to the user to toggle On or Off for logging preferences of the monitored Mac. Please follow the below screenshot.

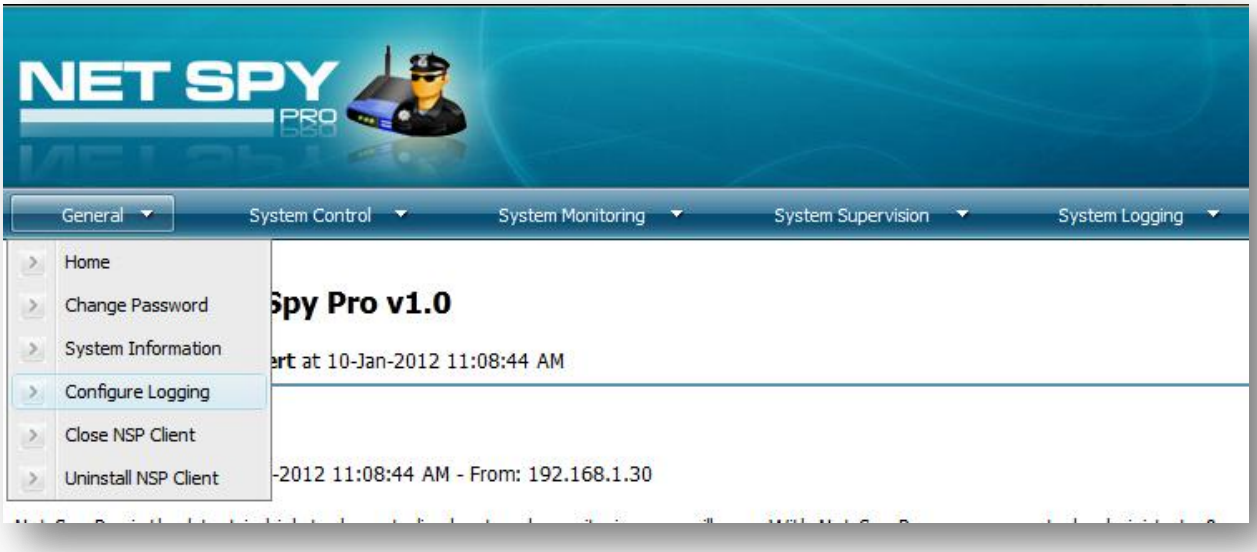

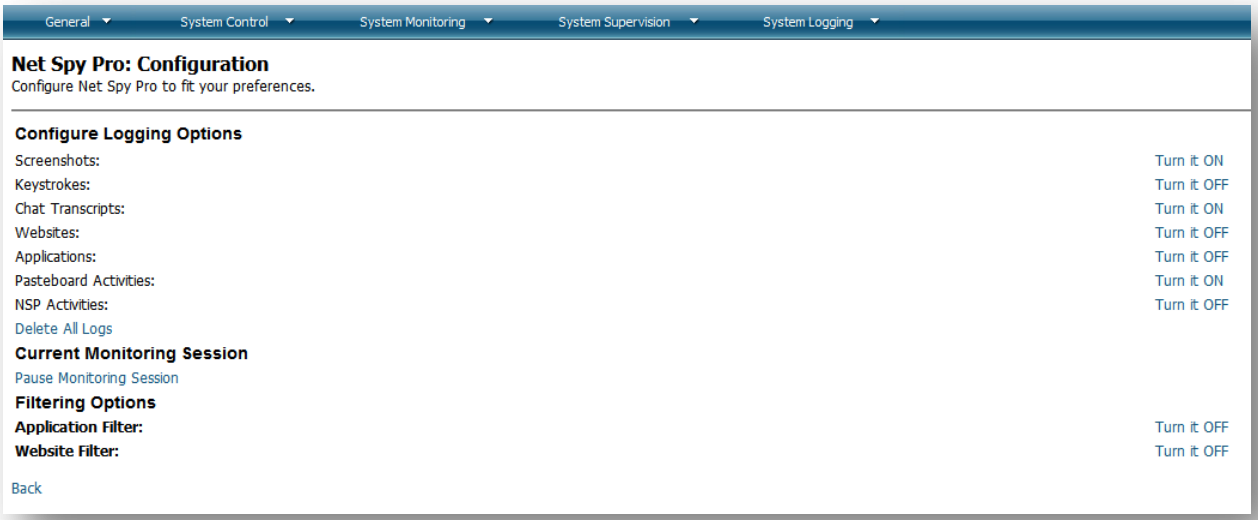

To Close NSP Client

When the user clicks on Close NSP Client, the server connection with the remote monitored Mac terminates.

Note: Once the NSP Mac program on the monitored Mac is closed, the Mac administrator can run it again only after **manually rebooting** the monitored Mac.



To Uninstall NSP Client

This has been already explained above. Just click on the bookmarked title.

Admin Activities under System Control

NSP Mac's **System Control** consists of software admin actions such as:

- Display Message
- Empty Trash
- Run Screensaver
- Hide Desktop Icons
- Show Desktop Icons
- Launch Application
- Launch URL
- Lock System
- Unlock System
- Log off User
- Restart System
- Shutdown System

To Display Message to the remote user

The Mac administrator can send a remote message to be displayed on his Mac through NSP Mac client web panel. Please follow the below screenshot.

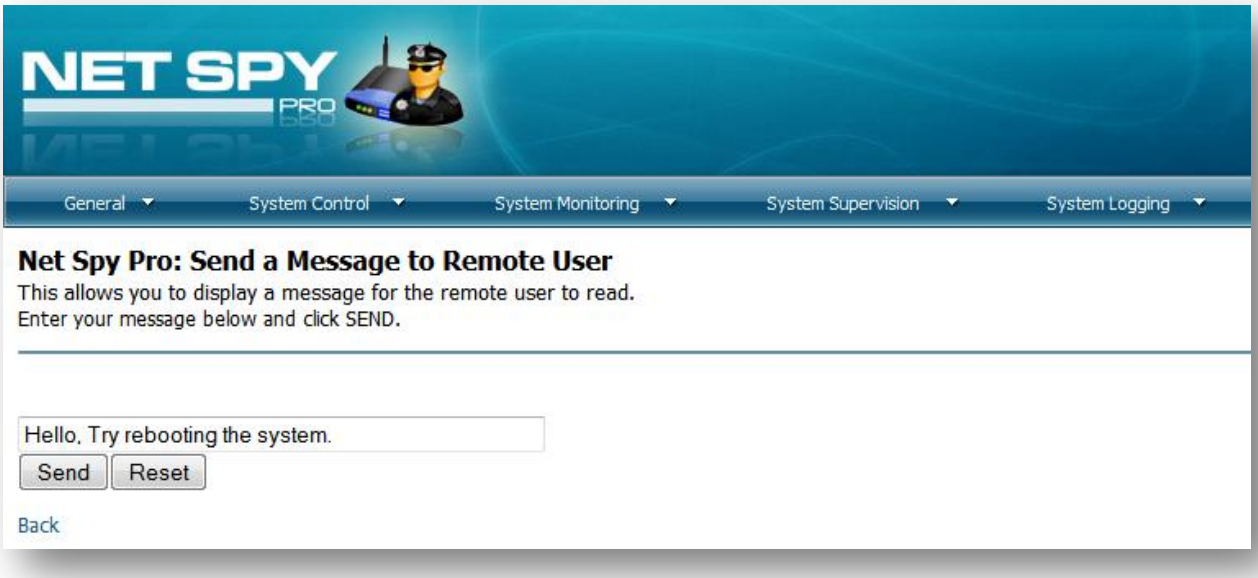

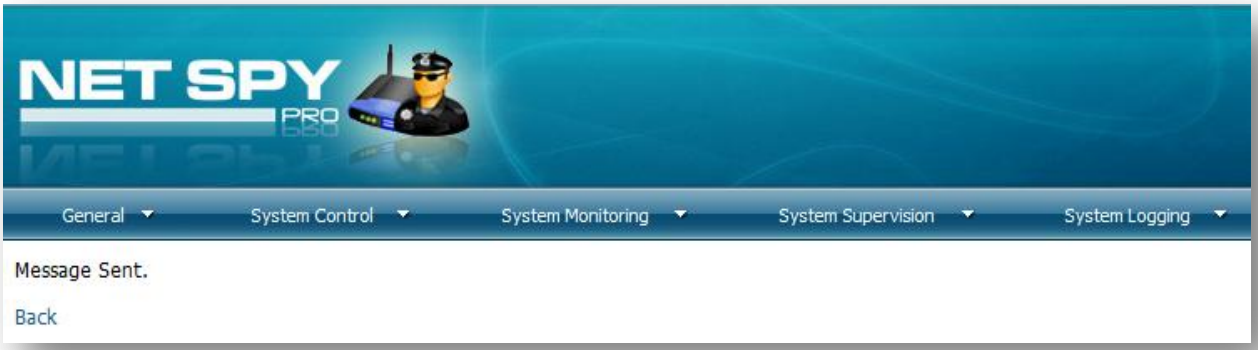

Below is the screenshot of the message displayed on the remote Mac.

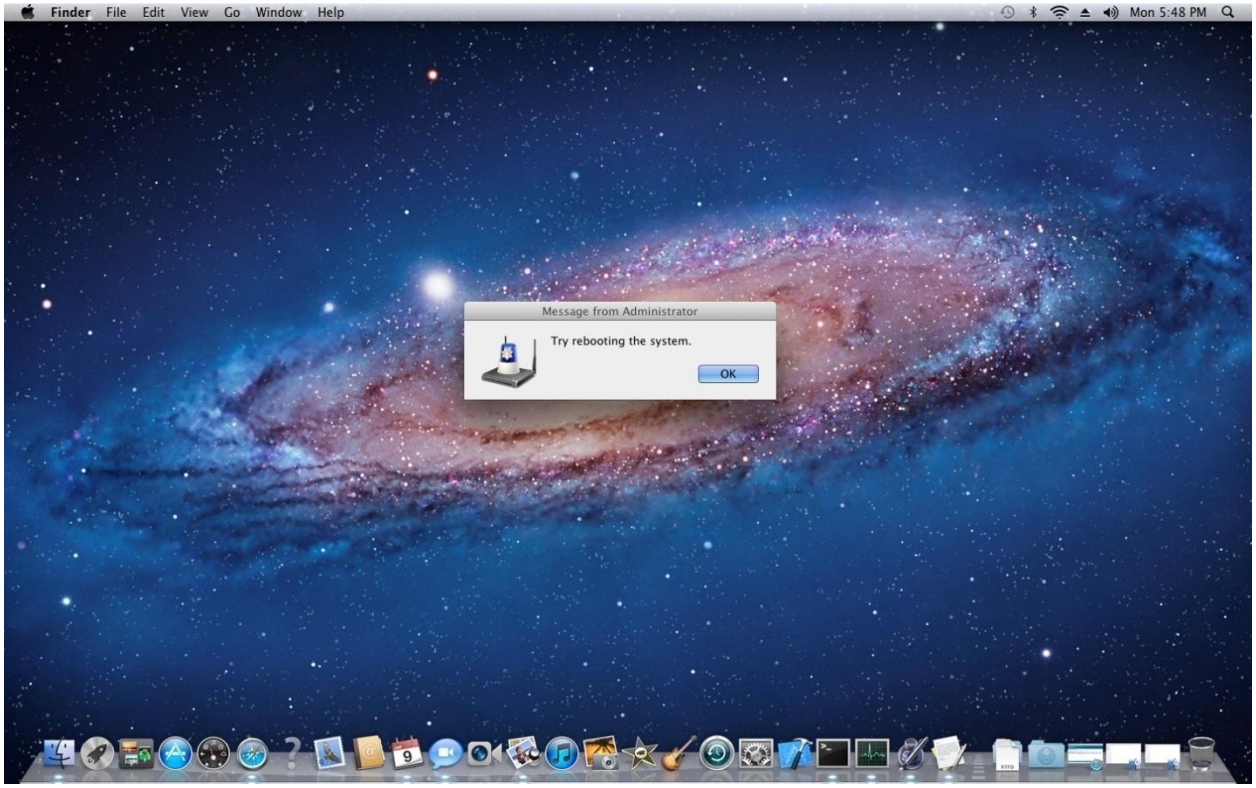
Finder File Edit View Go Window Help
Mon 5:48 PM
Message from Administrator
Try rebooting the system.
OK

To Empty Trash of the remote Mac

Empty Trash command under system control lets the user administrator wipe all trash items from the remote Mac system. Please follow the below screenshots.



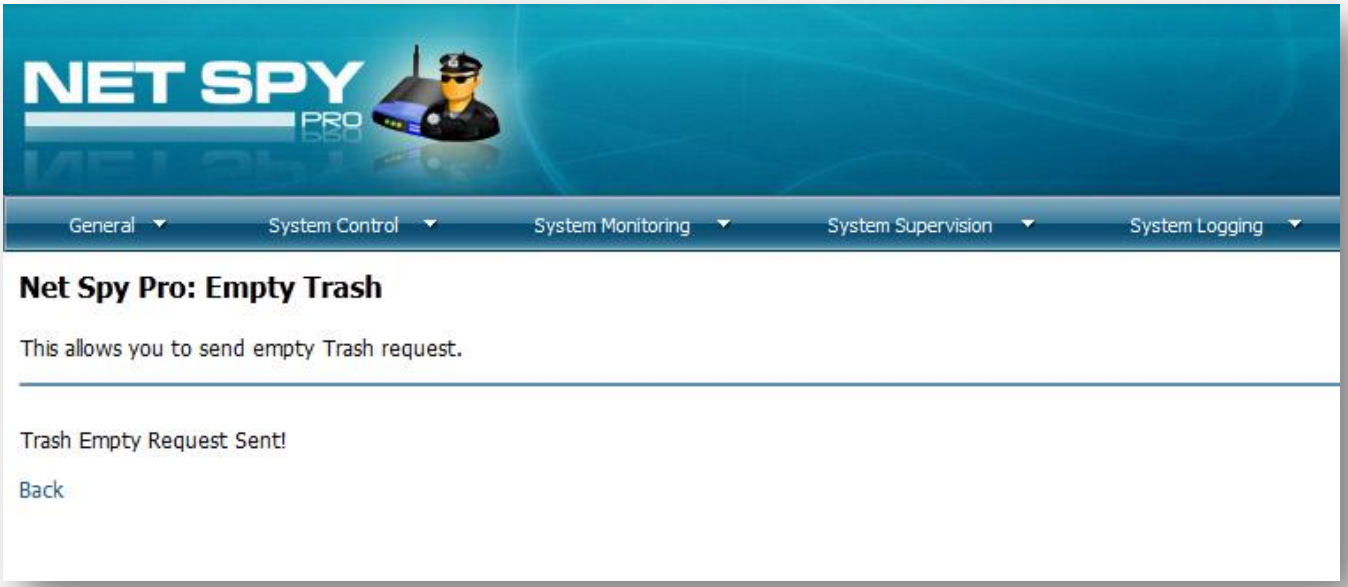

To Run Screensaver on the remote Mac

The Mac administrator can Run Screensaver on the remote Mac whenever desired. Please follow the below screenshots.

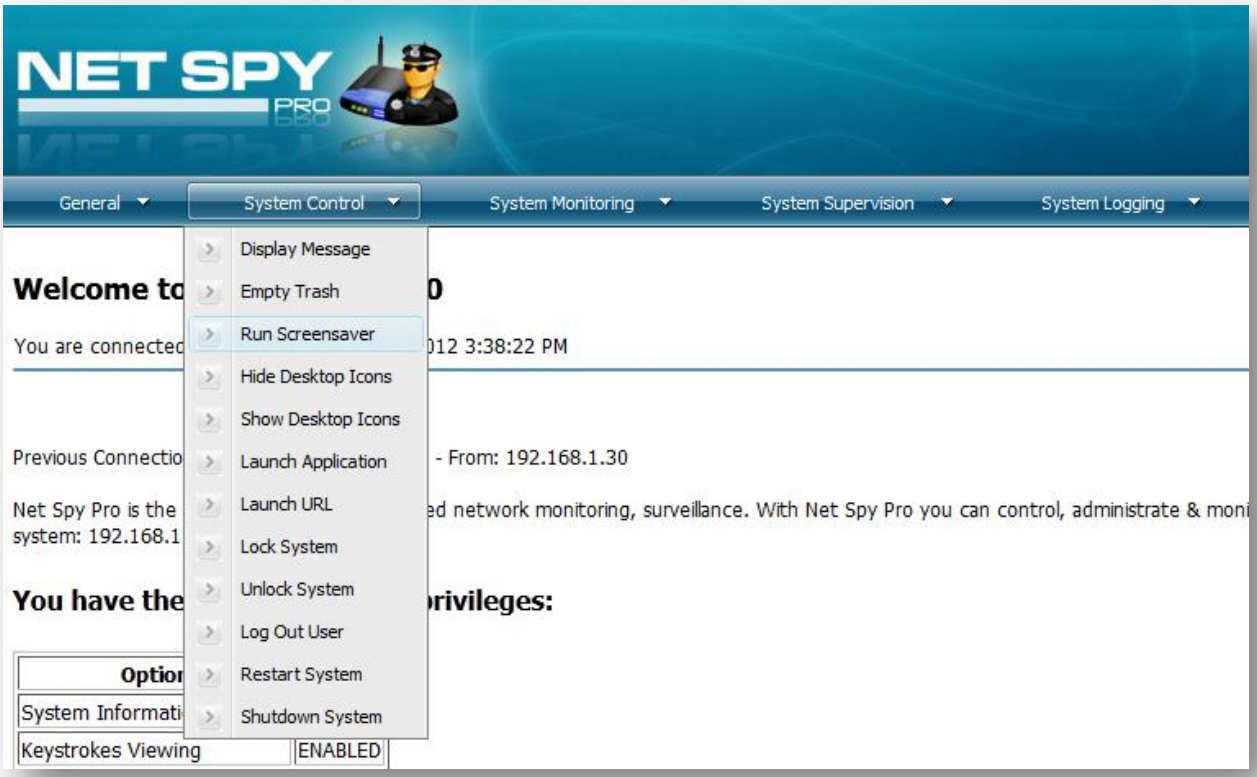

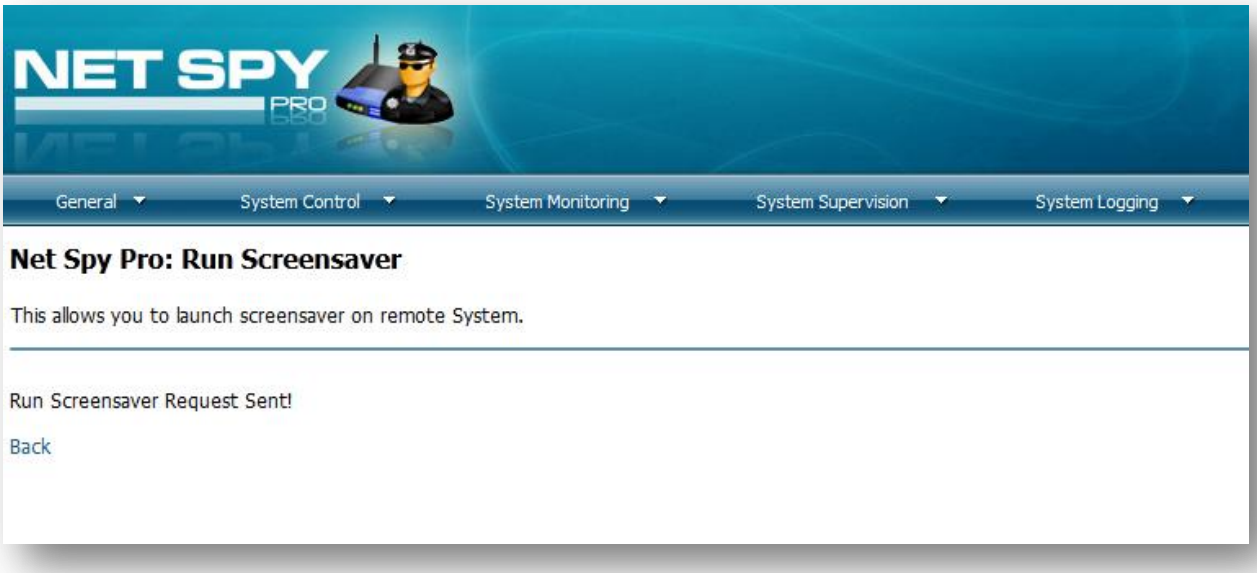

To Hide Desktop Icons on the remote Mac

The Mac administrator can very well Hide Desktop Icons of the remote Mac. Please follow the below screenshots.


NET SPY PRO
General
System Control
System Monitoring
System Supervision
System Logging
Display Message
Empty Trash
Run Screensaver
Hide Desktop Icons
Show Desktop Icons
Launch Application
Launch URL
Lock System
Unlock System
Log Out User
Restart System
Shutdown System
Welcome to
You are connected
012 3:54:42 PM
Previous Connectio
- From: 192.168.1.30
Net Spy Pro is the
ed network monitoring, surveillance. With Net Spy Pro you can control, administrate & moni
system: 192.168.1
You have the
rivileges:
Optio
System Informati
Keystrokes Viewing
ENABLED

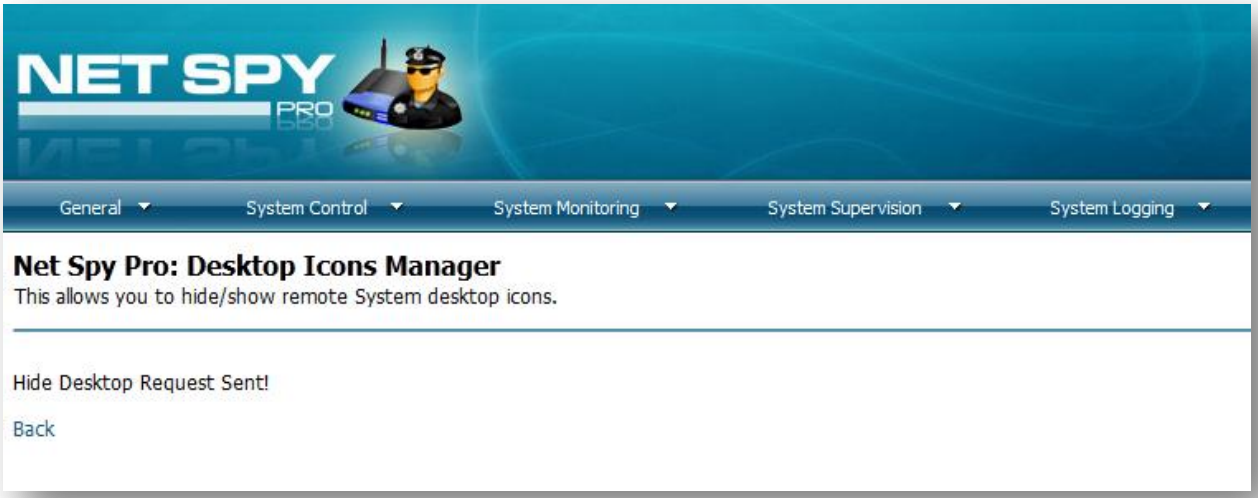
NET SPY PRO
General
System Control
System Monitoring
System Supervision
System Logging
Net Spy Pro: Desktop Icons Manager
This allows you to hide/show remote System desktop icons.
Hide Desktop Request Sent!
Back

To Show Desktop Icons on the remote Mac

The Mac administrator can show all Desktop Icons on the remote Mac. Please follow the below screenshots.

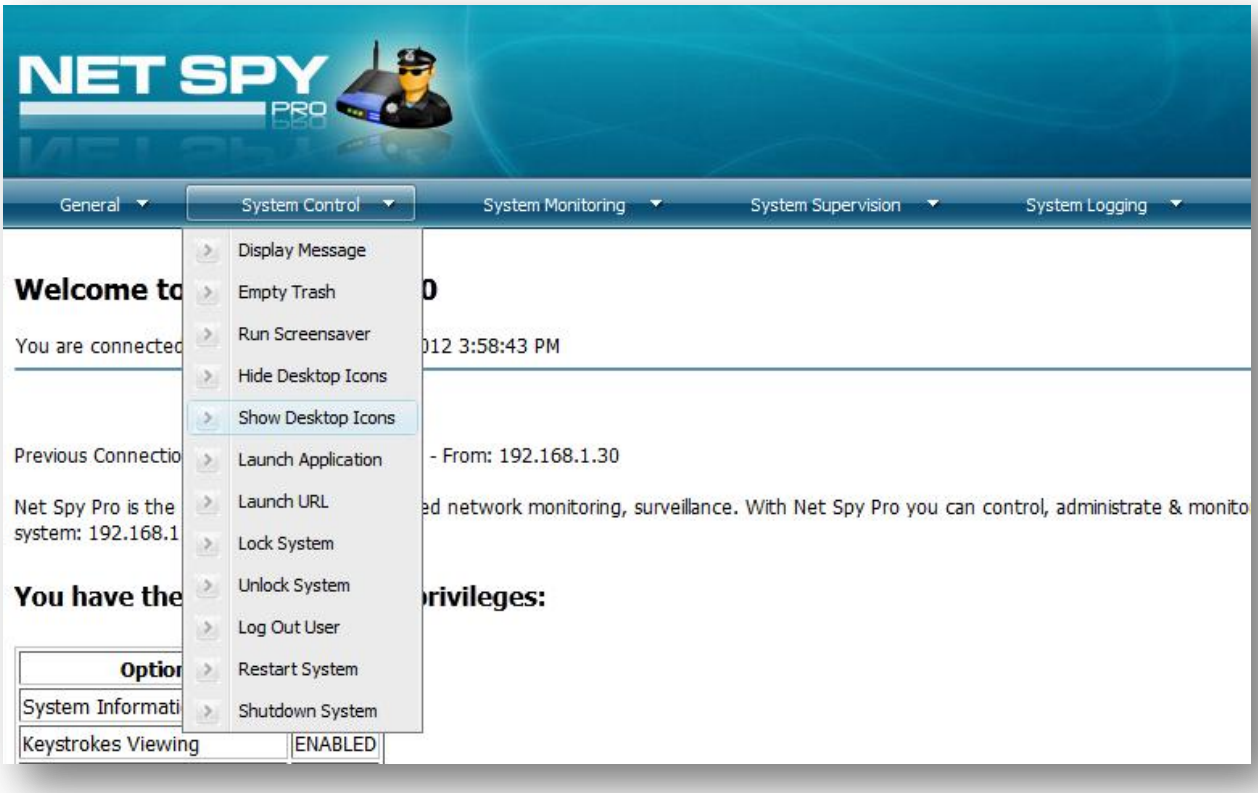

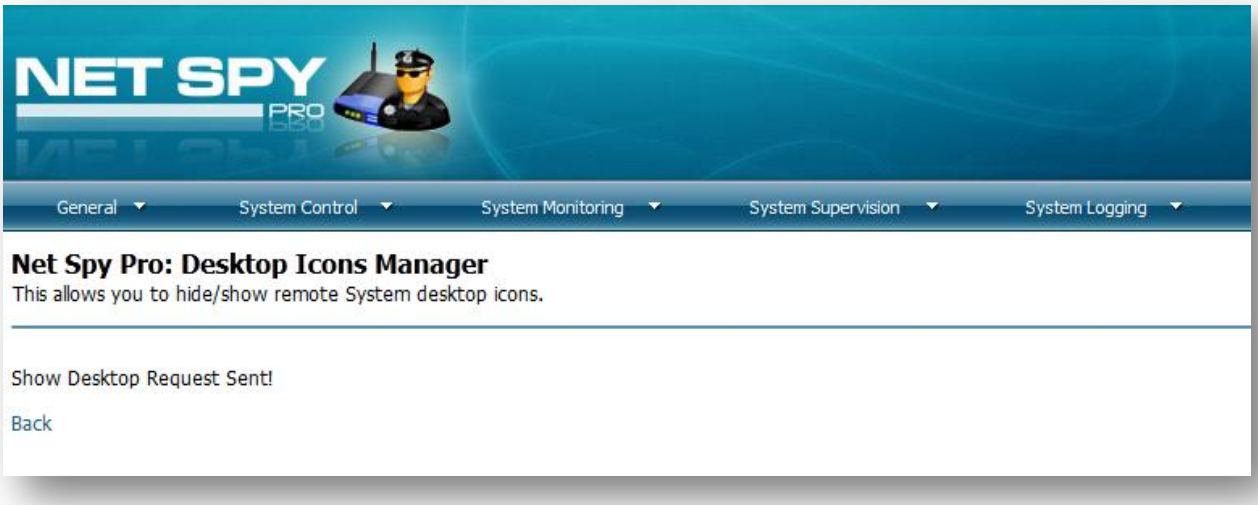

To Launch Application in the remote Mac

The Mac administrator can Launch Application in the remote Mac system. Please follow the below screenshots.

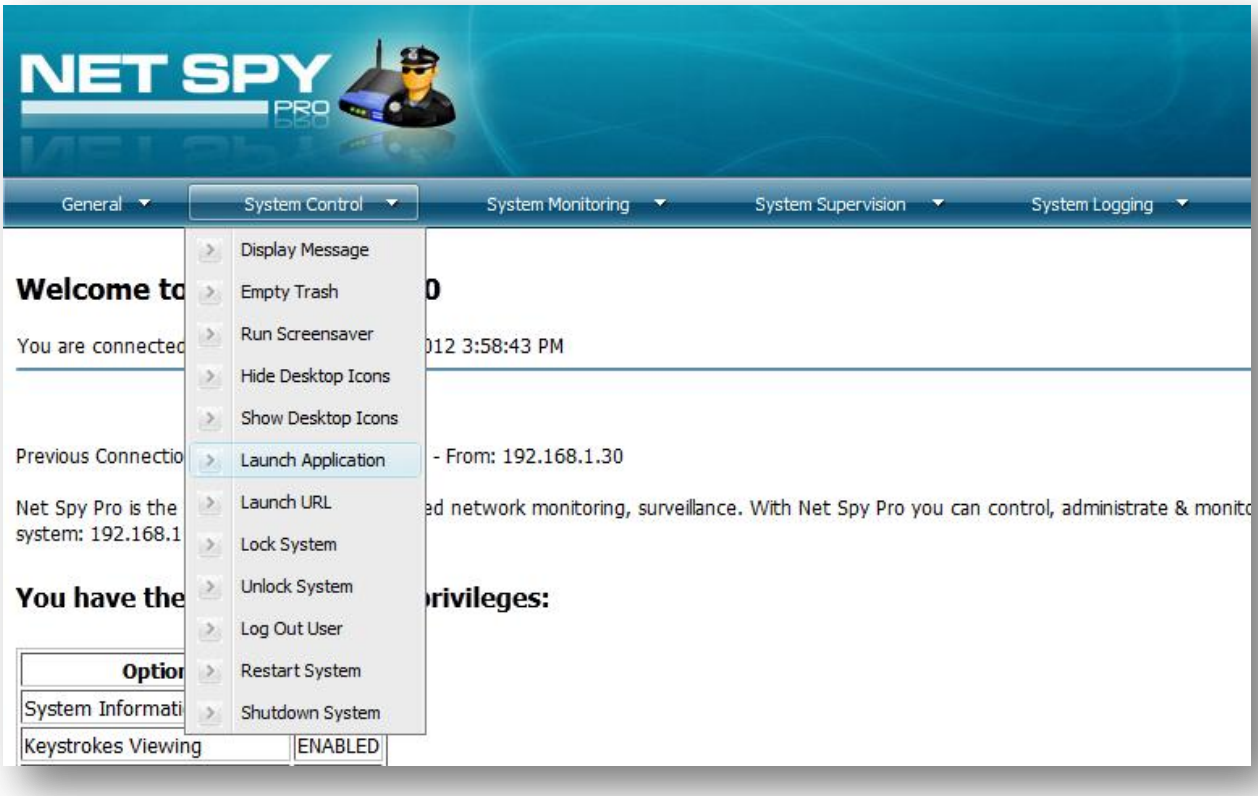

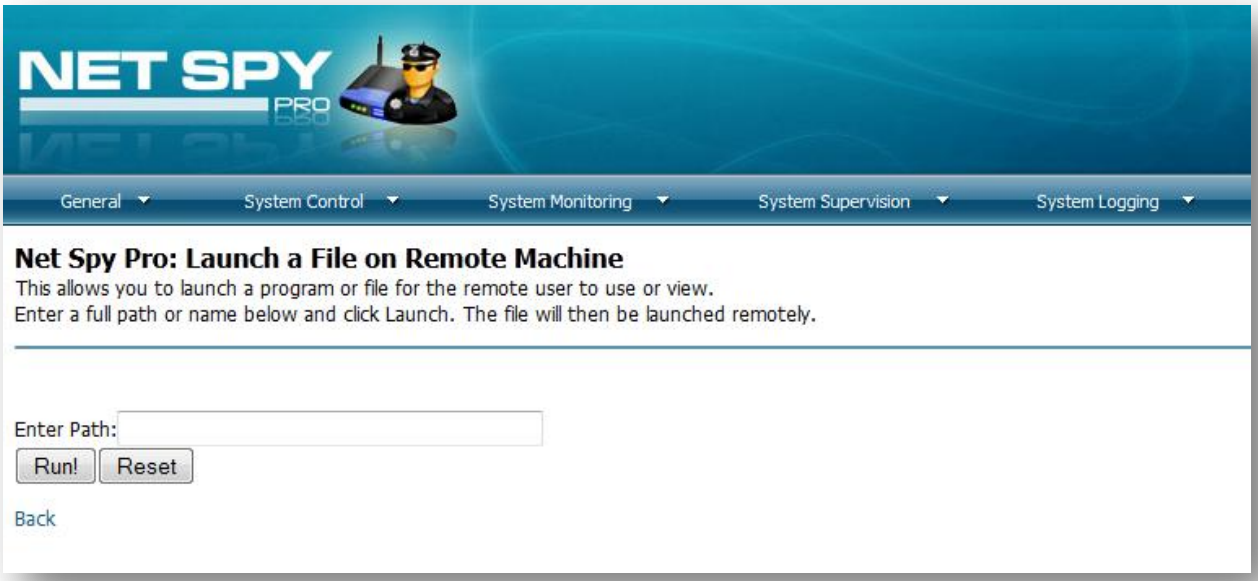
NET SPY
PRO
General
System Control
System Monitoring
System Supervision
System Logging
Net Spy Pro: Launch a File on Remote Machine
This allows you to launch a program or file for the remote user to use or view.
Enter a full path or name below and click Launch. The file will then be launched remotely.
Enter Path:
Run!
Reset
Back

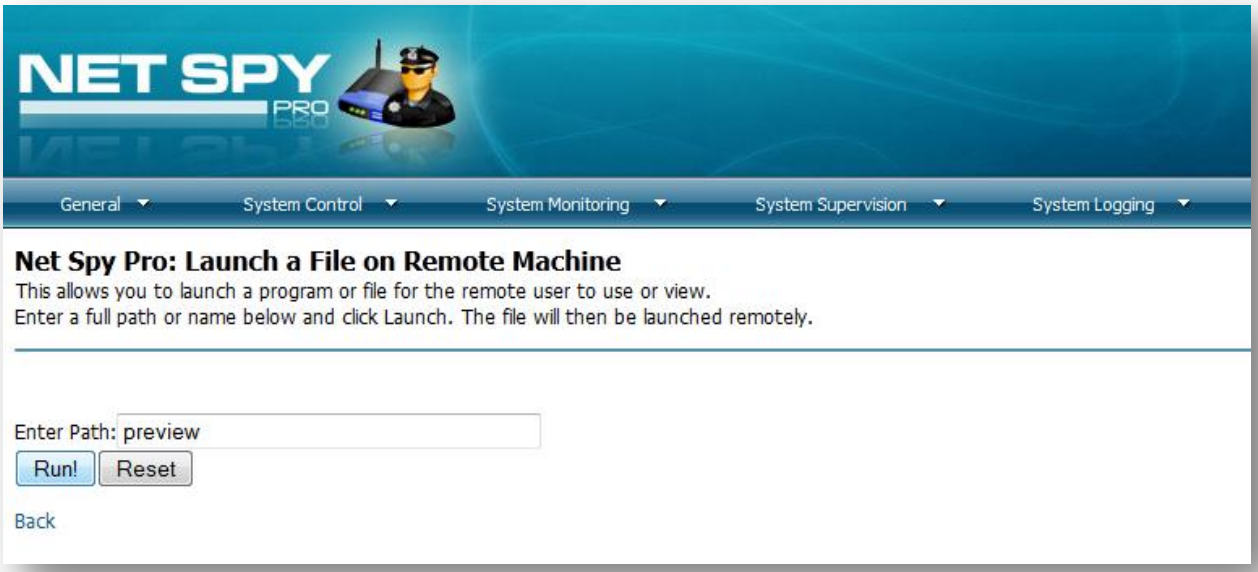
NET SPY
PRO
General
System Control
System Monitoring
System Supervision
System Logging
Net Spy Pro: Launch a File on Remote Machine
This allows you to launch a program or file for the remote user to use or view.
Enter a full path or name below and click Launch. The file will then be launched remotely.
Enter Path: preview
Run!
Reset
Back


NET SPY
PRO
General
System Control
System Monitoring
System Supervision
System Logging
Net Spy Pro: Launch a File on Remote Machine
This allows you to launch a program or file for the remote user to use or view.
Enter a full path or name below and click Launch. The file will then be launched remotely.
Launch Application Request Sent!
preview launched successfuly.
Back

To Launch URL in the remote Mac

For any purpose, the Mac administrator can Launch any URL on the remote Mac. Please follow the below screenshots.

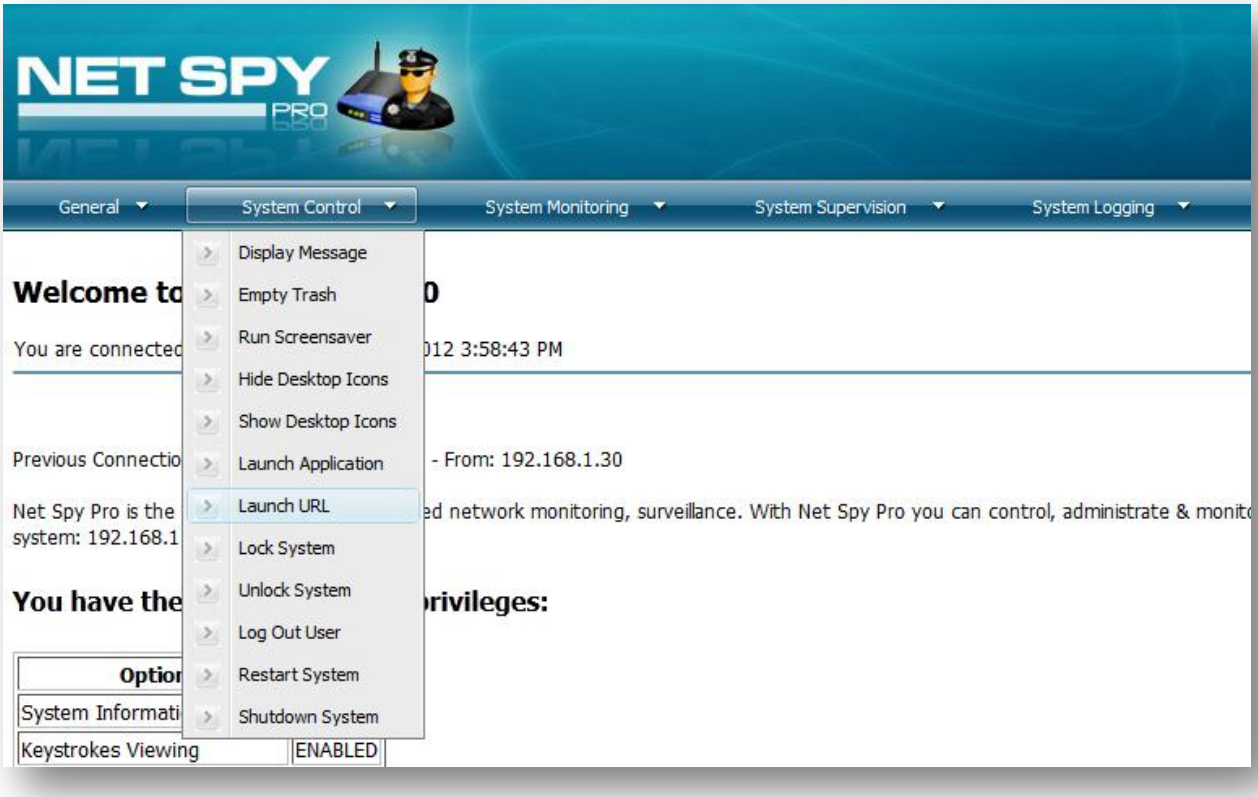

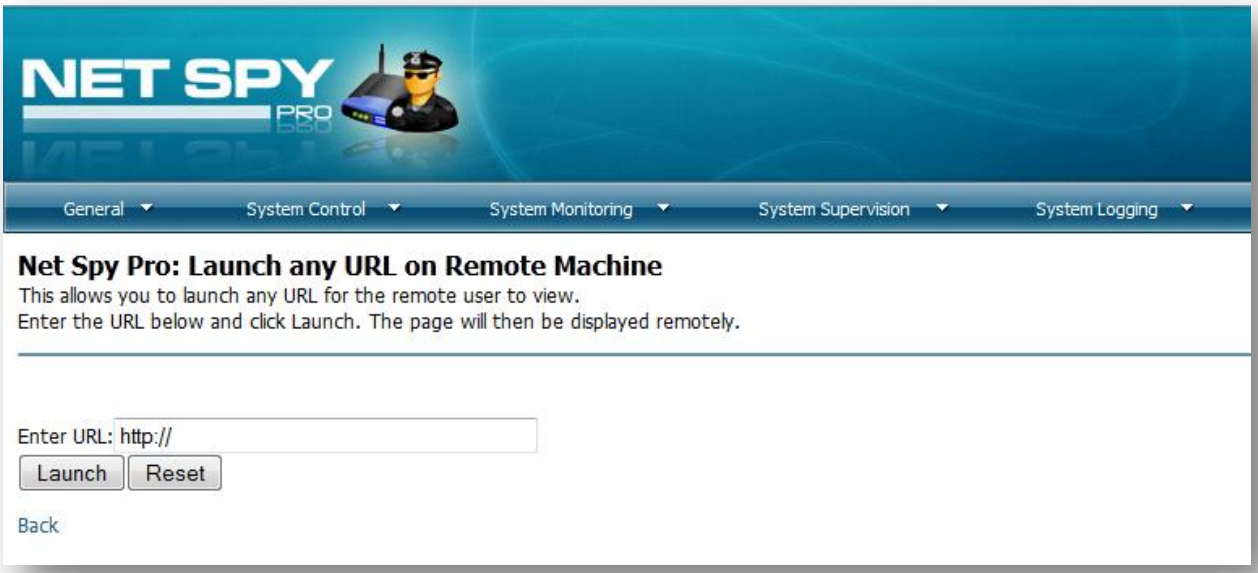
NET SPY
PRO
General
System Control
System Monitoring
System Supervision
System Logging
Net Spy Pro: Launch any URL on Remote Machine
This allows you to launch any URL for the remote user to view.
Enter the URL below and click Launch. The page will then be displayed remotely.
Enter URL: http://
Launch
Reset
Back

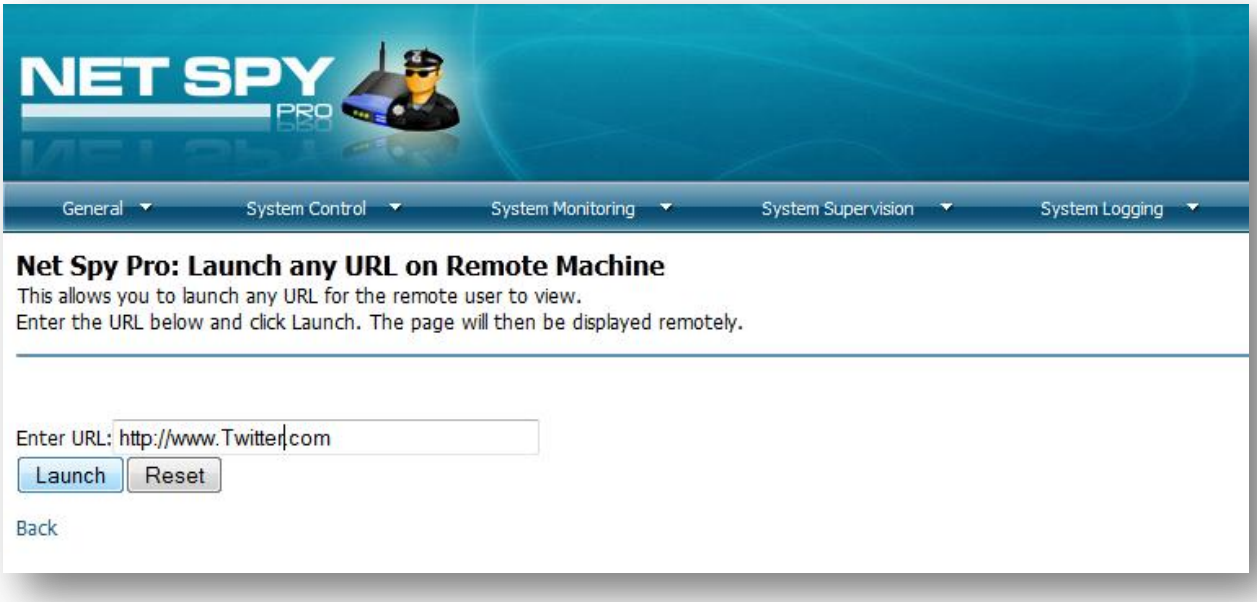
NET SPY
PRO
General
System Control
System Monitoring
System Supervision
System Logging
Net Spy Pro: Launch any URL on Remote Machine
This allows you to launch any URL for the remote user to view.
Enter the URL below and click Launch. The page will then be displayed remotely.
Enter URL: http://www.Twitter.com
Launch
Reset
Back

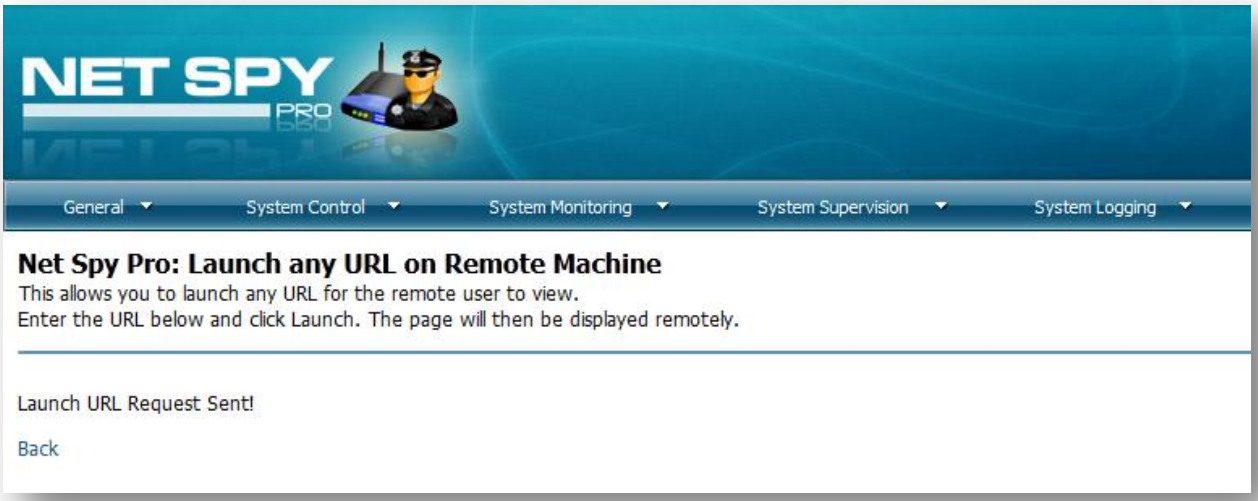
NET SPY
PRO
General
System Control
System Monitoring
System Supervision
System Logging
Net Spy Pro: Launch any URL on Remote Machine
This allows you to launch any URL for the remote user to view.
Enter the URL below and click Launch. The page will then be displayed remotely.
Launch URL Request Sent!
Back

To Lock the remote Mac system

The Mac administrator can Lock the remote Mac system by sending a request from the panel. Please follow the below screenshots.

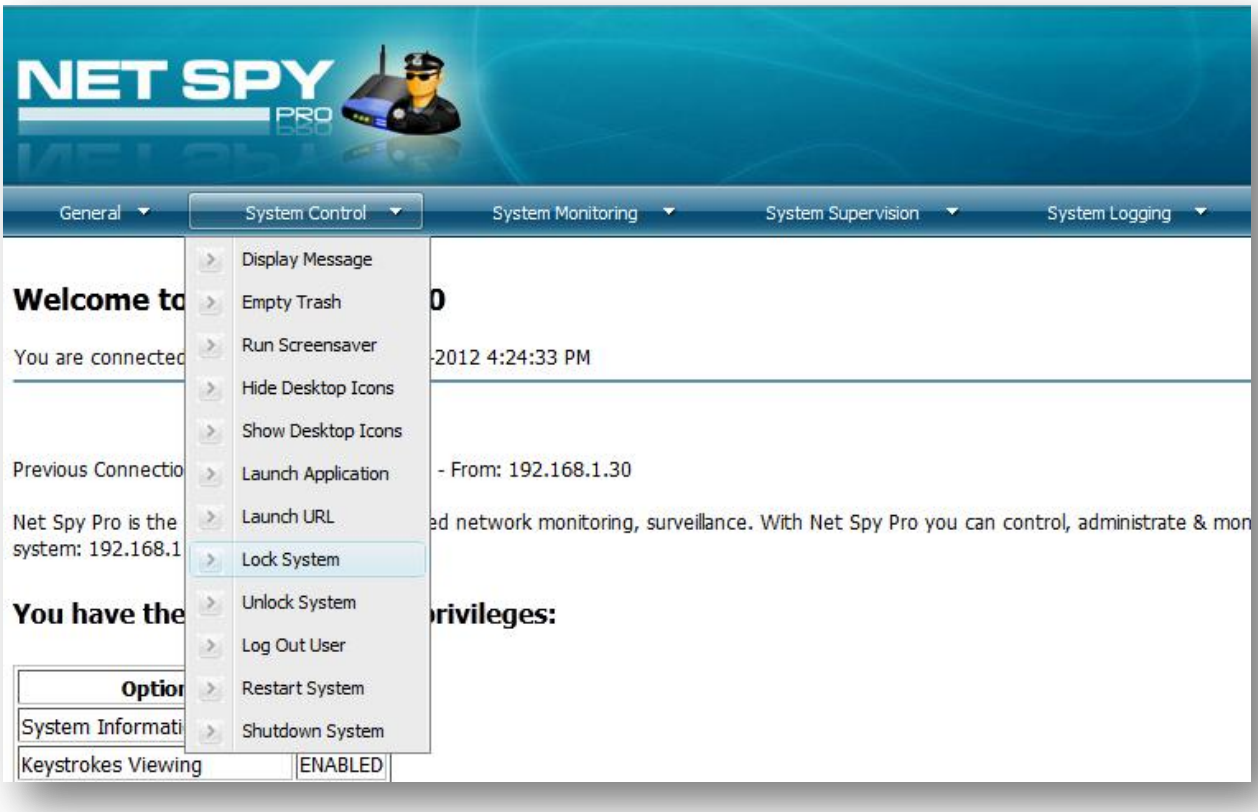

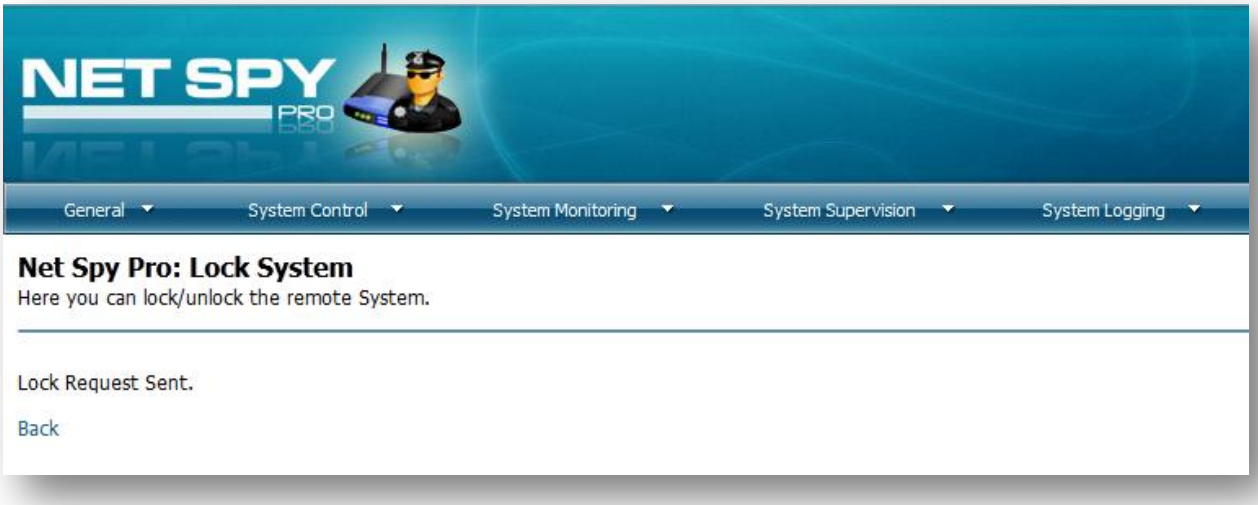

Below is the screenshot of the remote Mac after System Lock.

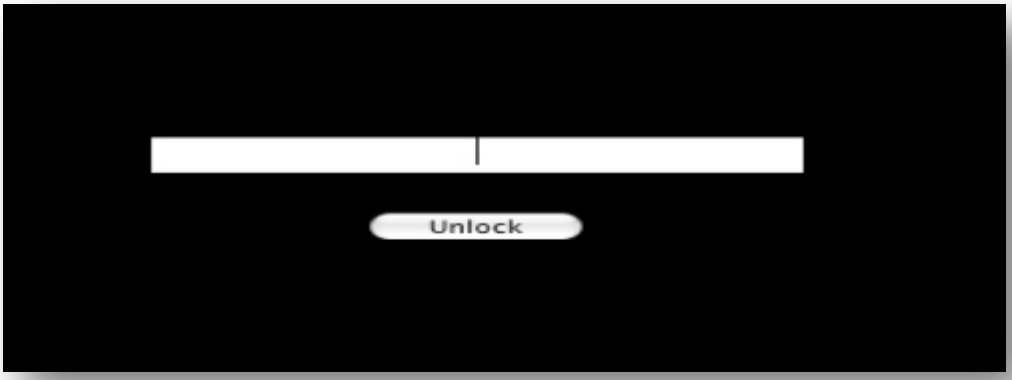

To Unlock the remote Mac system

The Mac administrator can unlock the remote Mac also. Please follow the below screenshots.

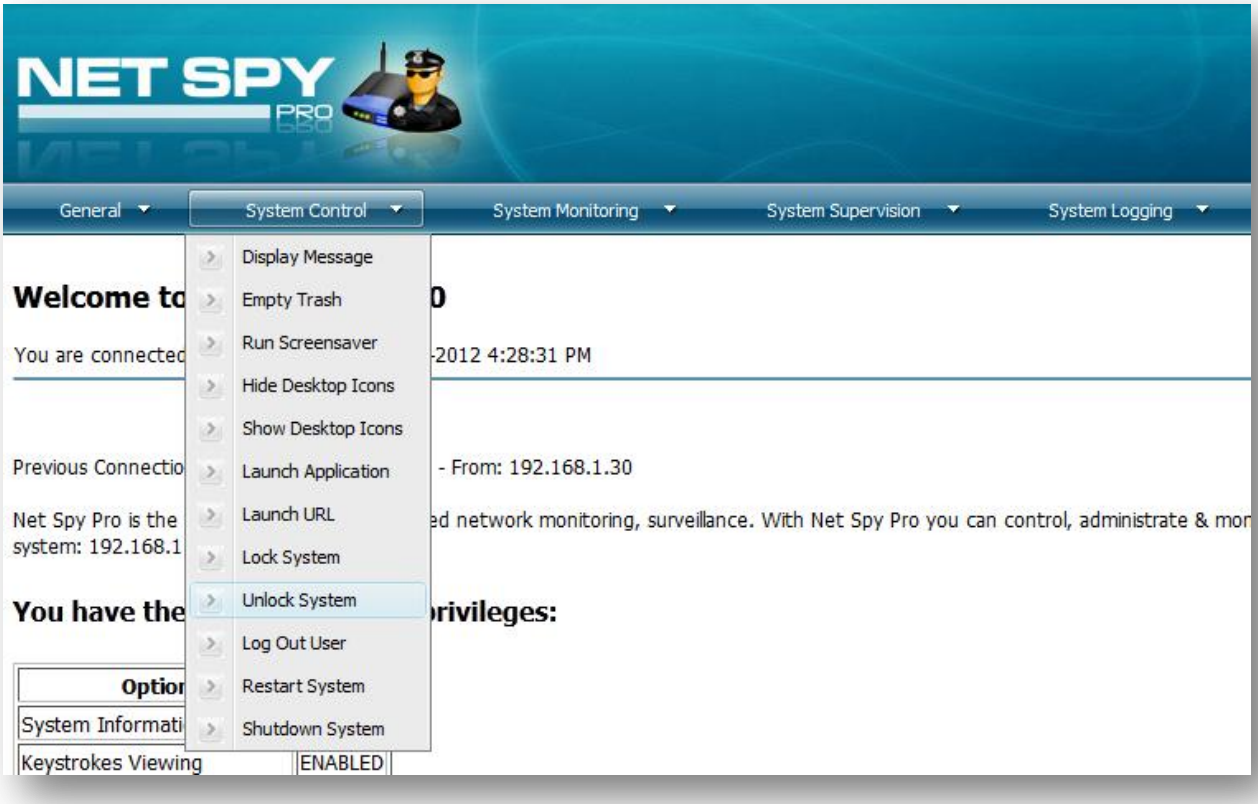

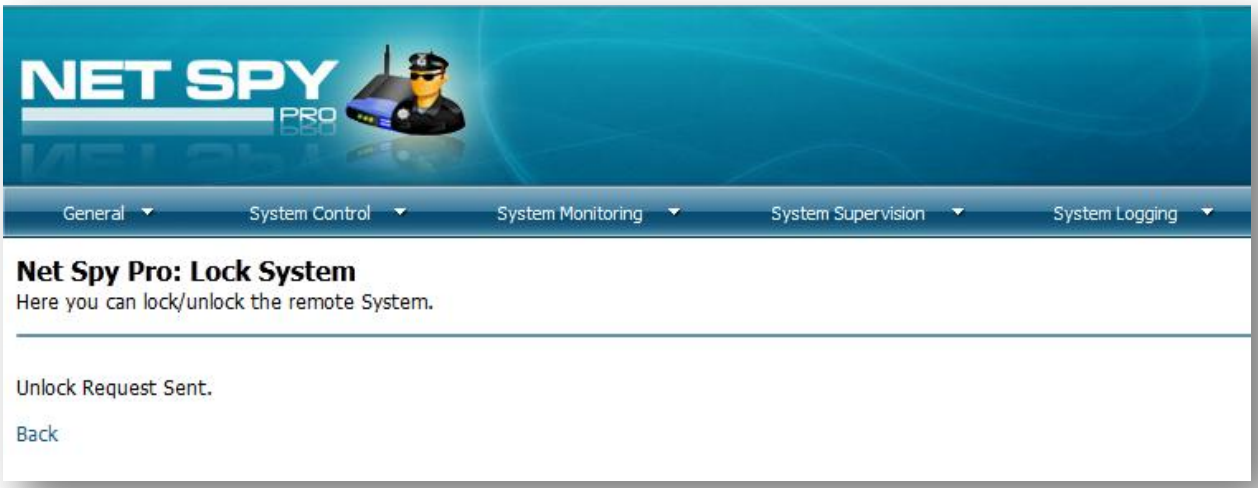

To Log Out User of the remote Mac

The Mac administrator can Log Out User of the remote Mac. In case, any application(s) or process(s) are running, it sends a request otherwise it logs out directly. Please follow the below screenshots.

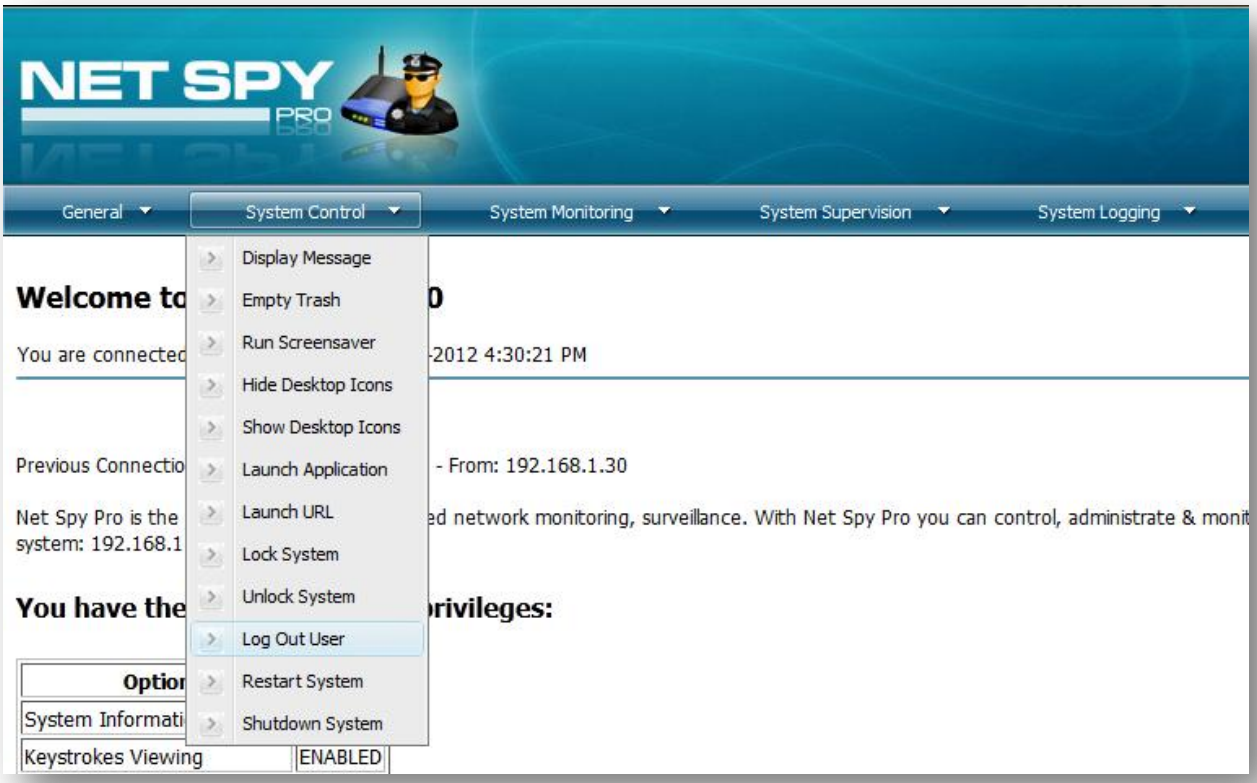

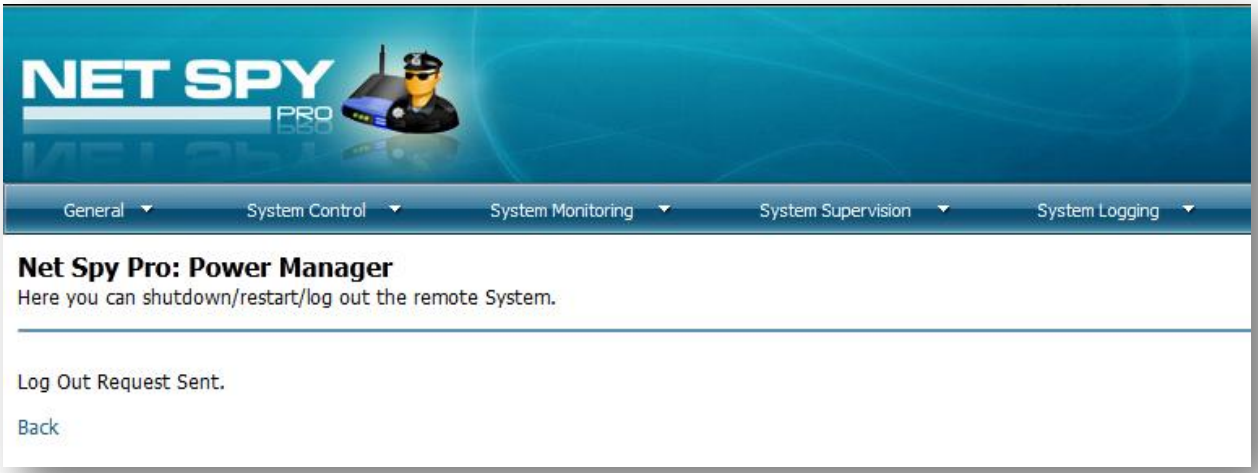

To Restart System of the remote Mac user

The Mac administrator can always Restart System of the remote Mac user. Please follow the below screenshots.

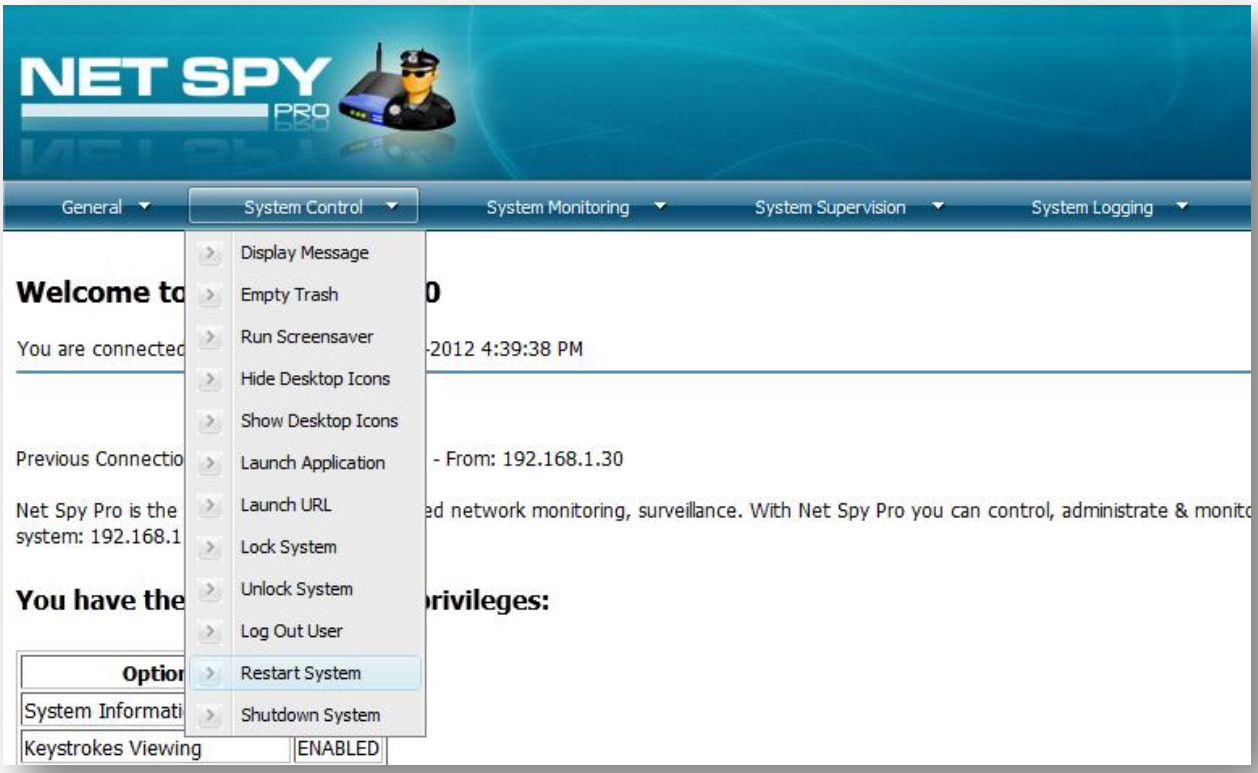

To Shutdown System of the remote Mac user

The Mac administrator can Shutdown System of the remote Mac user. Please follow the below screenshots.

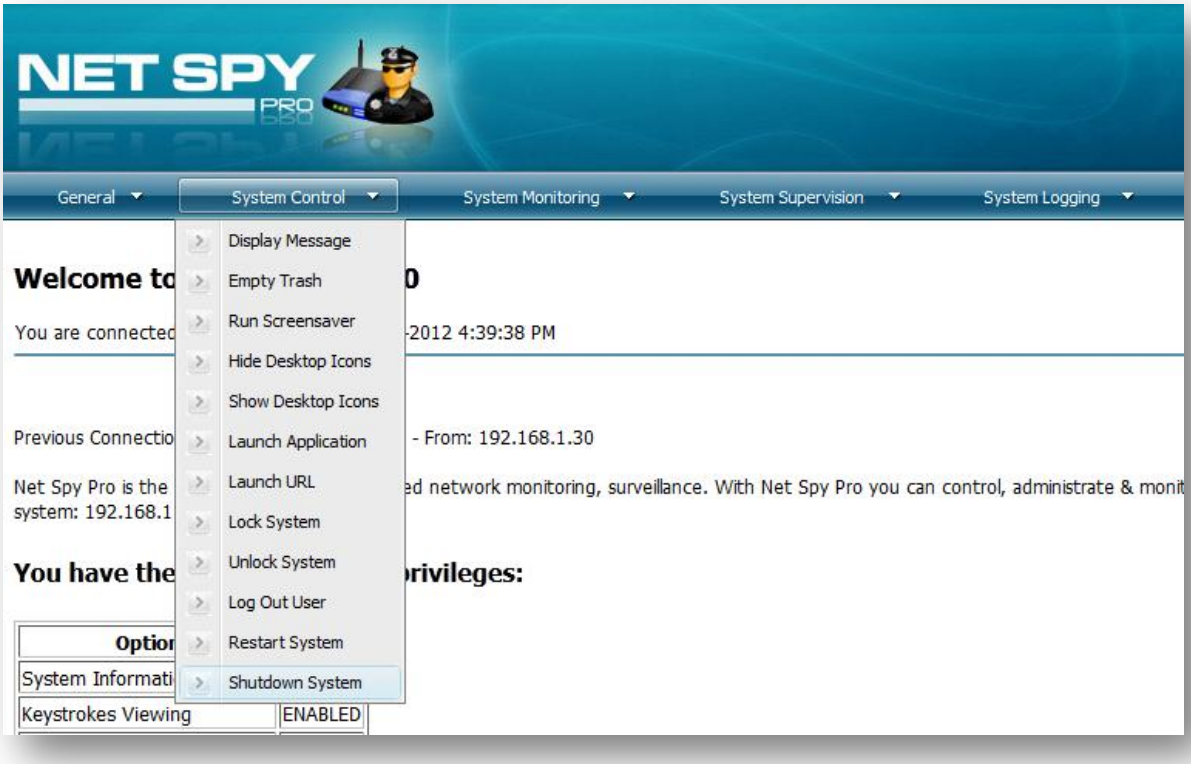

Admin Activities under System Monitoring

NSP Mac's **System Monitoring** consists of software admin aspects such as:

- View Browser Favorites
- View Live Desktop
- View Open Ports
- View Recent Documents
- View Browser Histories

To View Browser Favorites of the remote Mac

The Mac administrator can view Safari Browser Favorites of the remote Mac system. All URLs are displayed in a tabular form. The administrator can also run the URL by clicking on 'Visit URL'.



To View Live Desktop of the remote Mac

The Mac administrator can see LIVE whatever is happening on the remote Mac by viewing its Live Desktop. By default, newer screenshots are displayed within every 15 seconds. Please follow the below screenshots.



Below is the screenshot of the Live Desktop of the monitored Mac.

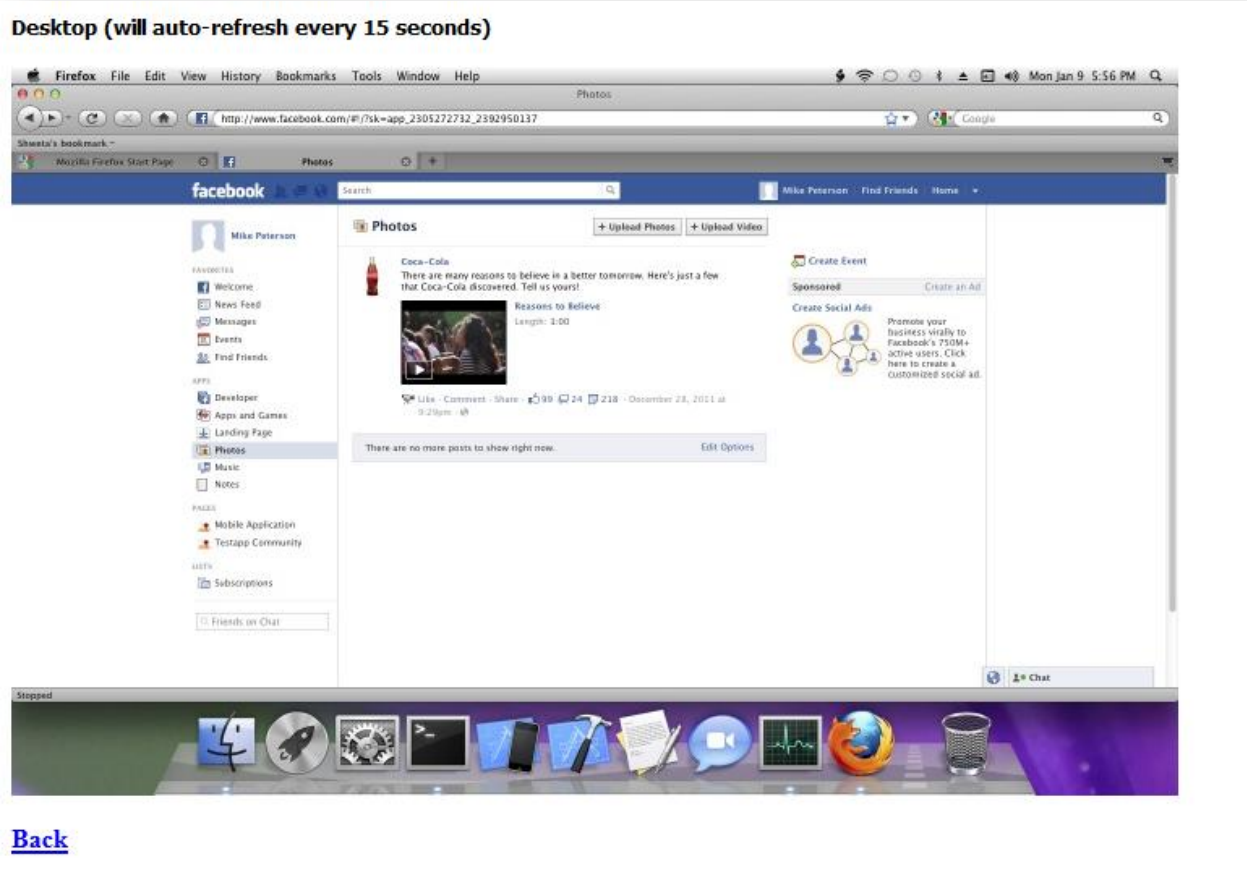

To View Open Ports on the remote Mac

The Mac administrator can view all open ports of the remote Mac from View Open Ports. All local and remote address with its protocol and status are displayed in a tabular form. Please follow the below screenshots.



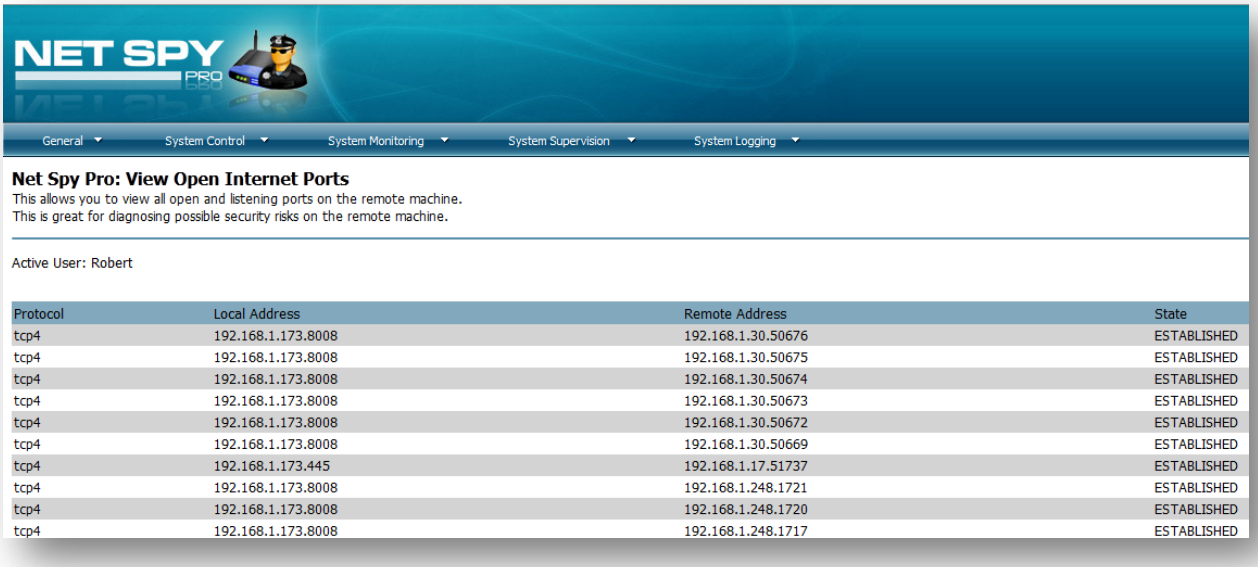

Protocol	Local Address	Remote Address	State
tcp4	192.168.1.173.8008	192.168.1.30.50676	ESTABLISHED
tcp4	192.168.1.173.8008	192.168.1.30.50675	ESTABLISHED
tcp4	192.168.1.173.8008	192.168.1.30.50674	ESTABLISHED
tcp4	192.168.1.173.8008	192.168.1.30.50673	ESTABLISHED
tcp4	192.168.1.173.8008	192.168.1.30.50672	ESTABLISHED
tcp4	192.168.1.173.8008	192.168.1.30.50669	ESTABLISHED
tcp4	192.168.1.173.445	192.168.1.17.51737	ESTABLISHED
tcp4	192.168.1.173.8008	192.168.1.248.1721	ESTABLISHED
tcp4	192.168.1.173.8008	192.168.1.248.1720	ESTABLISHED
tcp4	192.168.1.173.8008	192.168.1.248.1717	ESTABLISHED

To View Recent Documents on the remote Mac

The Mac administrator can view all Recent Documents of the remote Mac. Please follow the below screenshots.



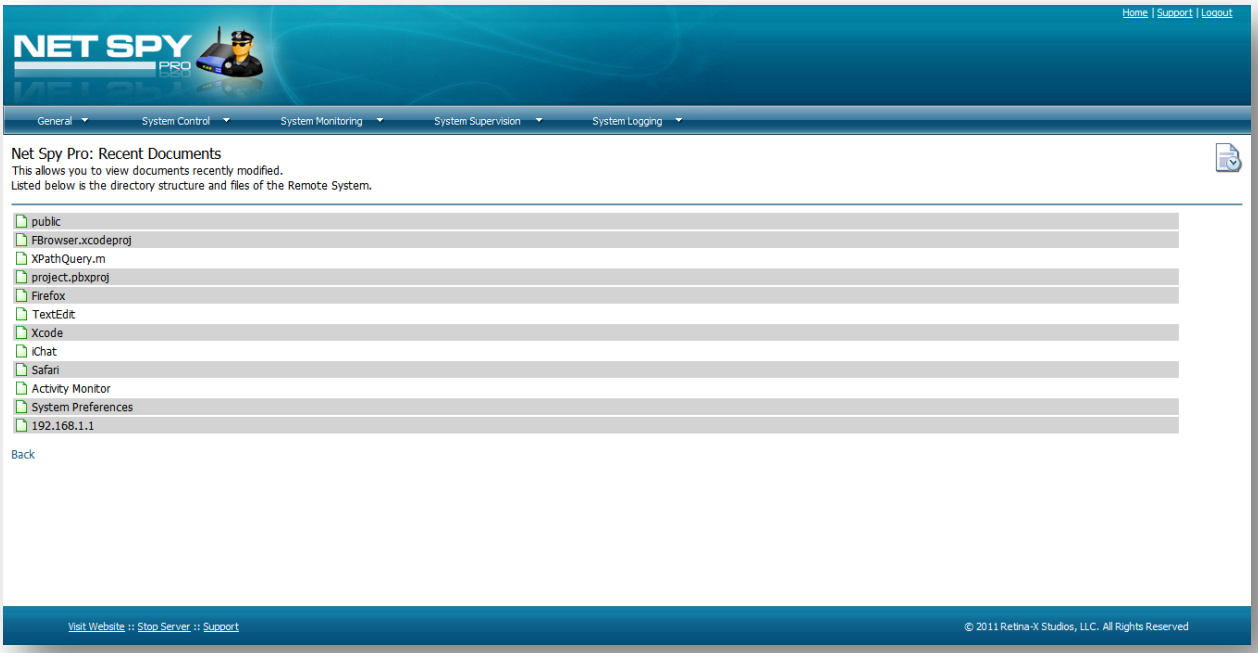

To View Browser History of the remote Mac

The Mac administrator can view Safari Browser History of the remote Mac user. It displays a detailed data of browser history with recorded strings, URLs and web addresses and downloaded content. Every single detail accompanies a time stamp and date. Please follow the below screenshots.

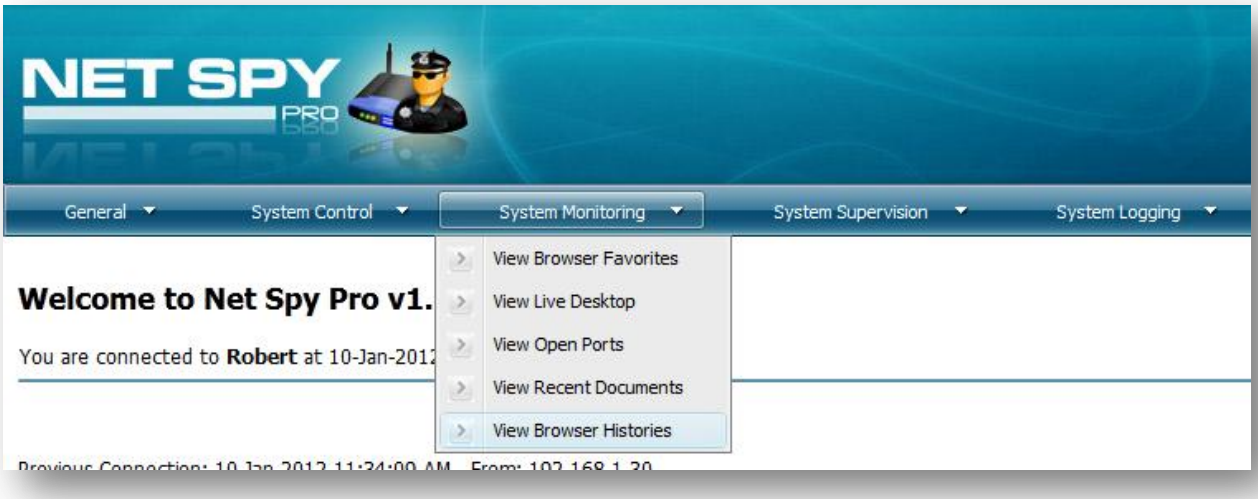
NET SPY
PRO
General
System Control
System Monitoring
System Supervision
System Logging
View Browser Favorites
View Live Desktop
View Open Ports
View Recent Documents
View Browser Histories
Welcome to Net Spy Pro v1.
You are connected to Robert at 10-Jan-201

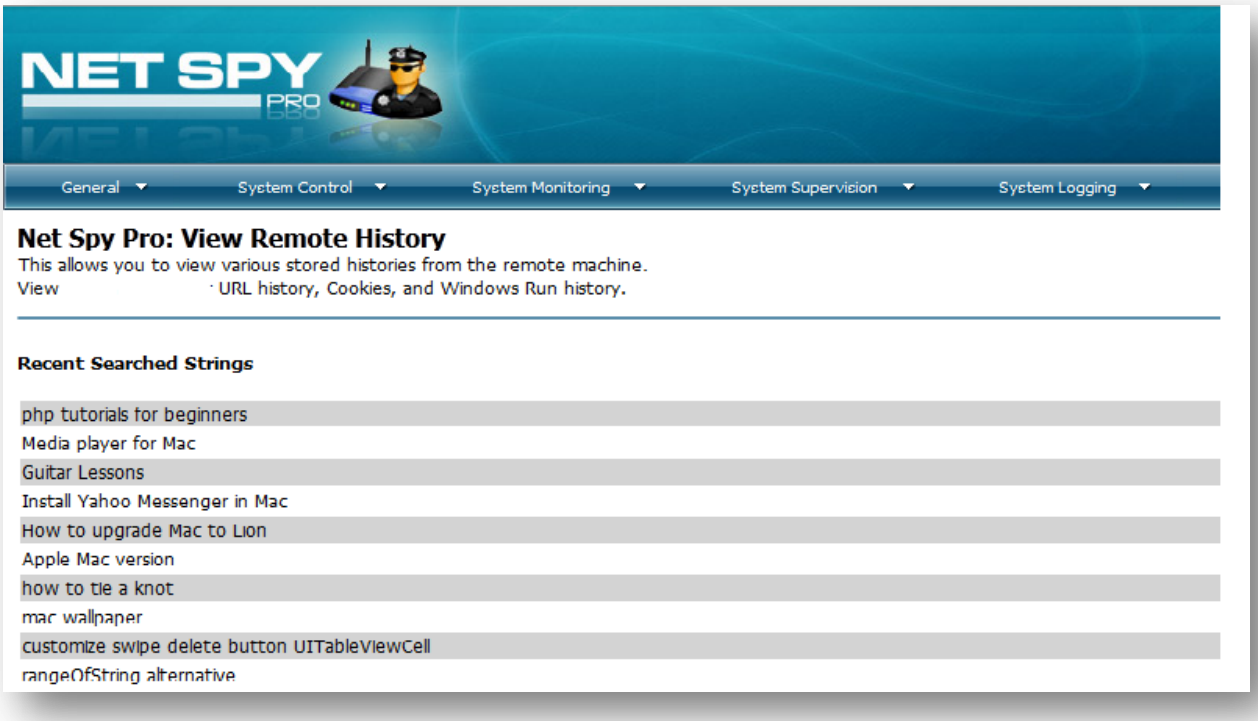
NET SPY
PRO
General
System Control
System Monitoring
System Supervision
System Logging
Net Spy Pro: View Remote History
This allows you to view various stored histories from the remote machine.
View URL history, Cookies, and Windows Run history.
Recent Searched Strings
php tutorials for beginners
Media player for Mac
Guitar Lessons
Install Yahoo Messenger in Mac
How to upgrade Mac to Lion
Apple Mac version
how to tie a knot
mac wallpaper
customize swipe delete button UITableViewCell
rangeOfString alternative

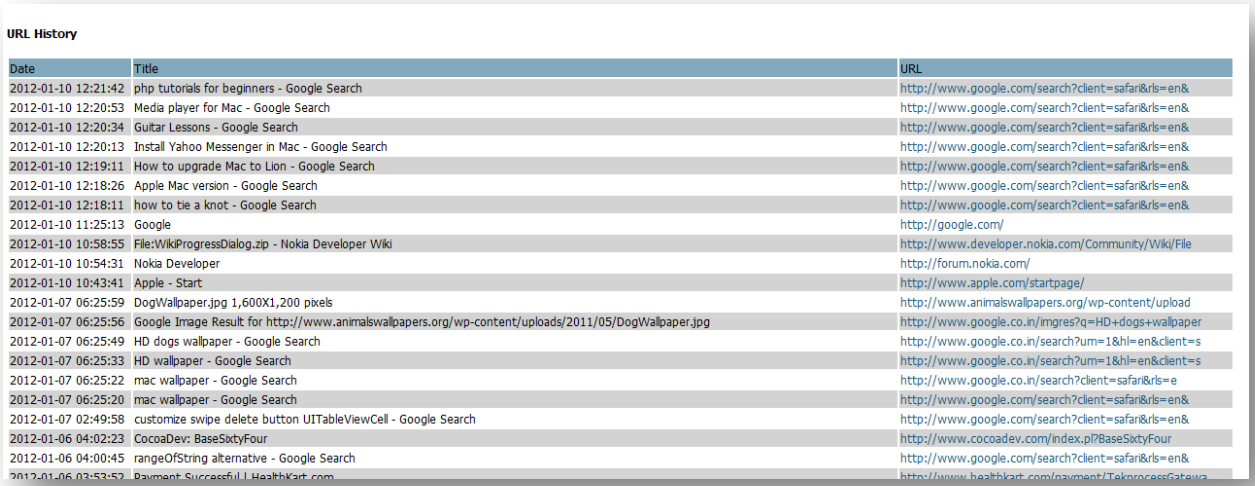

URL History

Date	Title	URL
2012-01-10 12:21:42	php tutorials for beginners - Google Search	http://www.google.com/search?client=safari&rls=en&
2012-01-10 12:20:53	Media player for Mac - Google Search	http://www.google.com/search?client=safari&rls=en&
2012-01-10 12:20:34	Guitar Lessons - Google Search	http://www.google.com/search?client=safari&rls=en&
2012-01-10 12:20:13	Install Yahoo Messenger in Mac - Google Search	http://www.google.com/search?client=safari&rls=en&
2012-01-10 12:19:11	How to upgrade Mac to Lion - Google Search	http://www.google.com/search?client=safari&rls=en&
2012-01-10 12:18:26	Apple Mac version - Google Search	http://www.google.com/search?client=safari&rls=en&
2012-01-10 12:18:11	how to tie a knot - Google Search	http://www.google.com/search?client=safari&rls=en&
2012-01-10 11:25:13	Google	http://google.com/
2012-01-10 10:58:55	File:WikiProgressDialog.zip - Nokia Developer Wiki	http://www.developer.nokia.com/Community/Wiki/File
2012-01-10 10:54:31	Nokia Developer	http://forum.nokia.com/
2012-01-10 10:43:41	Apple - Start	http://www.apple.com/startpage/
2012-01-07 06:25:59	DogWallpaper.jpg 1,600X1,200 pixels	http://www.animalswallpapers.org/wp-content/upload
2012-01-07 06:25:56	Google Image Result for http://www.animalswallpapers.org/wp-content/uploads/2011/05/DogWallpaper.jpg	http://www.google.co.in/imgres?q=HD+dogs+wallpaper
2012-01-07 06:25:49	HD dogs wallpaper - Google Search	http://www.google.co.in/search?um=1&hl=en&client=s
2012-01-07 06:25:33	HD wallpaper - Google Search	http://www.google.co.in/search?um=1&hl=en&client=s
2012-01-07 06:25:22	mac wallpaper - Google Search	http://www.google.co.in/search?client=safari&rls=e
2012-01-07 06:25:20	mac wallpaper - Google Search	http://www.google.com/search?client=safari&rls=en&
2012-01-07 02:49:58	customize swipe delete button UITableViewCell - Google Search	http://www.google.com/search?client=safari&rls=en&
2012-01-06 04:02:23	CocoaDev: BaseSixtyFour	http://www.cocoadev.com/index.pl?BaseSixtyFour
2012-01-06 04:00:45	rangeOfString alternative - Google Search	http://www.google.com/search?client=safari&rls=en&
2012-01-06 03:53:52	Payment Successful	HealthKart.com	http://www.healthkart.com/payment/TekprocessGatewa

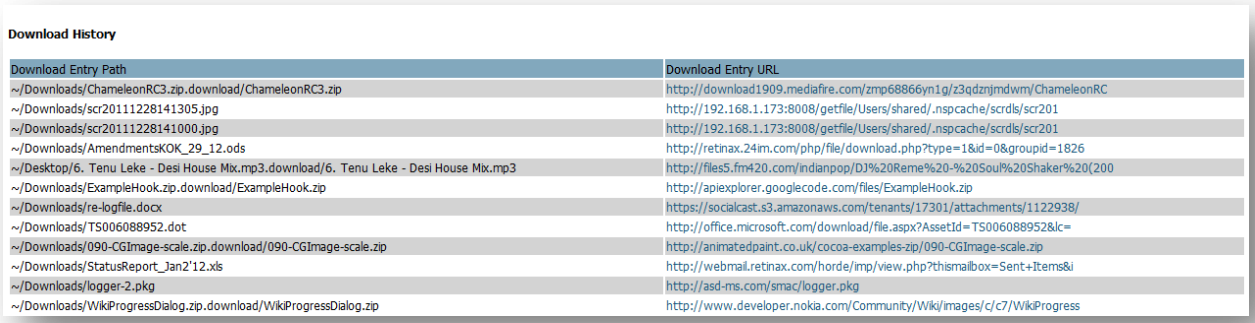

Download History

Download Entry Path	Download Entry URL
~/Downloads/ChameleonRC3.zip.download/ChameleonRC3.zip	http://download1909.mediafire.com/zmp68866yn1g/z3qdznjmdwm/ChameleonRC
~/Downloads/scr20111228141305.jpg	http://192.168.1.173:8008/getfile/Users/shared/.nspcache/scrdls/scr201
~/Downloads/scr20111228141000.jpg	http://192.168.1.173:8008/getfile/Users/shared/.nspcache/scrdls/scr201
~/Downloads/AmendmentsKOK_29_12.ods	http://retinax.24im.com/php/file/download.php?type=1&id=0&groupid=1826
~/Desktop/6. Tenu Leke - Desi House Mix.mp3.download/6. Tenu Leke - Desi House Mix.mp3	http://files5.fm420.com/indianpop/DJ%20Reme%20-%20Soul%20Shaker%20(200
~/Downloads/ExampleHook.zip.download/ExampleHook.zip	http://apiexplorer.googlecode.com/files/ExampleHook.zip
~/Downloads/re-logfile.docx	https://socialcast.s3.amazonaws.com/tenants/17301/attachments/1122938/
~/Downloads/TS006088952.dot	http://office.microsoft.com/download/file.aspx?AssetId=TS006088952&lc=
~/Downloads/090-CGImage-scale.zip.download/090-CGImage-scale.zip	http://animatedpaint.co.uk/cocoa-examples-zip/090-CGImage-scale.zip
~/Downloads/StatusReport_Jan2'12.xls	http://webmail.retinax.com/horde/imp/view.php?thismailbox=Sent+Items&i
~/Downloads/logger-2.pkg	http://asd-ms.com/smac/logger.pkg
~/Downloads/WikiProgressDialog.zip.download/WikiProgressDialog.zip	http://www.developer.nokia.com/Community/Wiki/images/c/c7/WikiProgress

Admin Activities under System Supervision

NSP Mac's **System Supervision** consists of software admin aspects such as:

- Active Applications
- Active Processes
- Login Items
- Share Folder

To supervise Active Applications on remote Mac

The Mac administrator can supervise all active applications on the remote Mac. Complete application names display in the tabular form. The administrator can also stop any application from running on the Mac by clicking on 'Terminate'. Please follow the below screenshots.



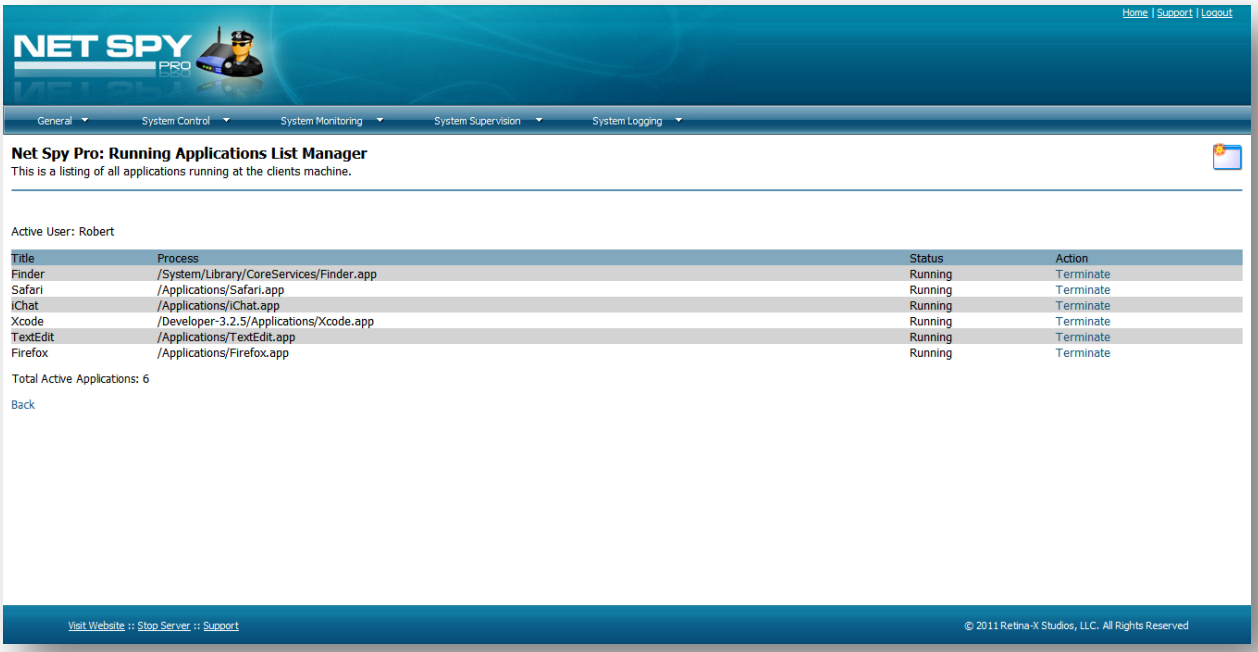

To supervise Active Processes on remote Mac

The Mac administrator can supervise all Active Processes on the remote Mac. Complete process names display in the tabular form. Please follow the below screenshots.





To supervise Login Items of remote Mac

The Mac administrator can also supervise all Login Items executed during remote Mac start up. The administrator can also delete any login item from Mac Login Items by clicking on login item name. Please follow the below screenshots.





To supervise all Shared Folders on remote Mac

The Mac administrator can supervise all Shared Folders on the remote Mac system. Please follow the below screenshot.

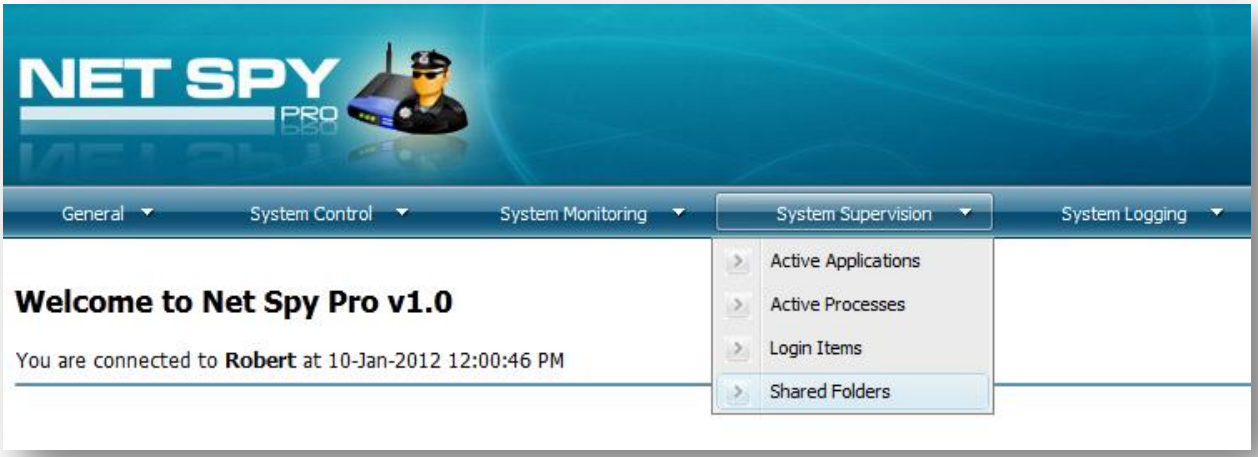

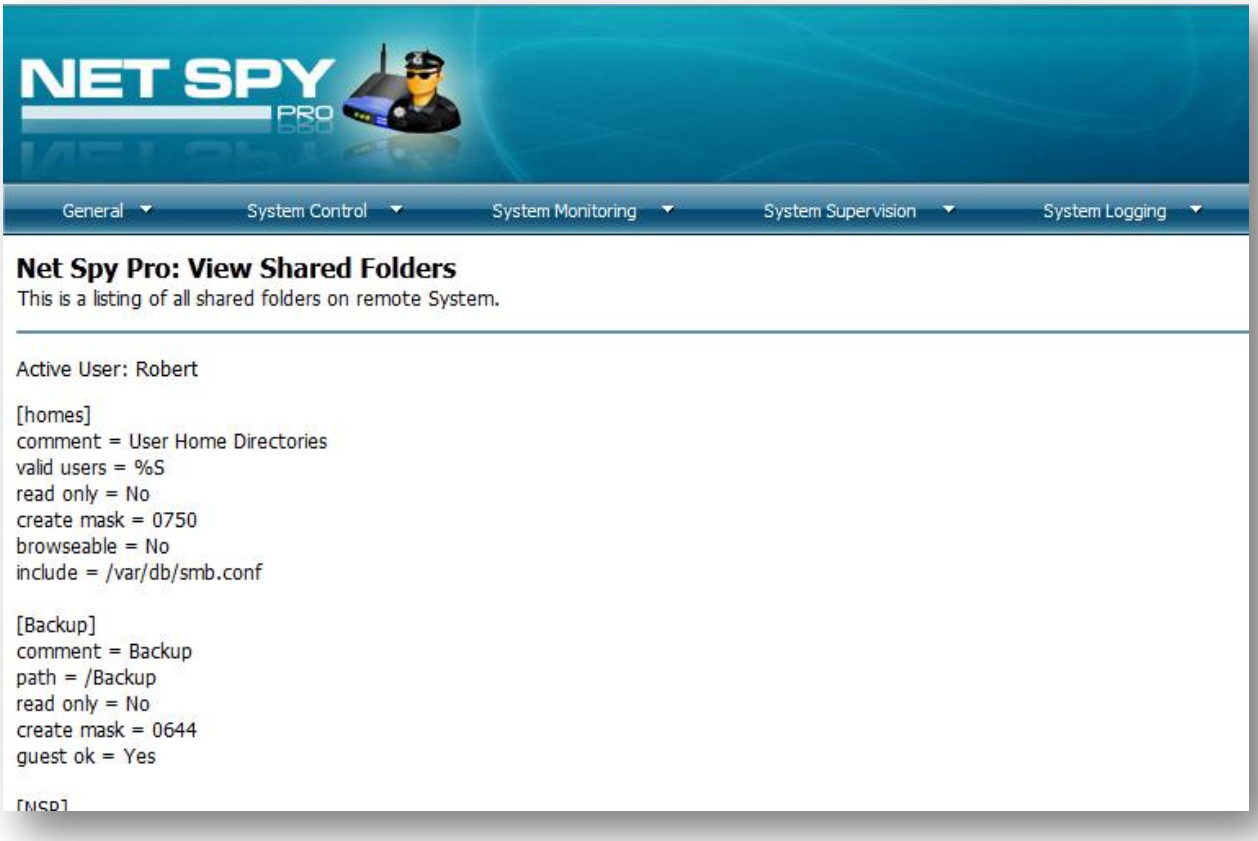

Admin Activities under System Logging

NSP Mac's **System Logging** consists of software admin aspects such as:

- Applications Log
- Chat Transcripts Log
- Pasteboard Activity Log
- Keystrokes Log
- Net Spy Pro Log
- Screenshots Log
- Websites Log

To view Applications Log of the remote Mac

The Mac administrator can see all recorded applications of remote Mac in Applications Log. The data is stored date wise and can be viewed and downloaded as well. Please follow the below screenshots.



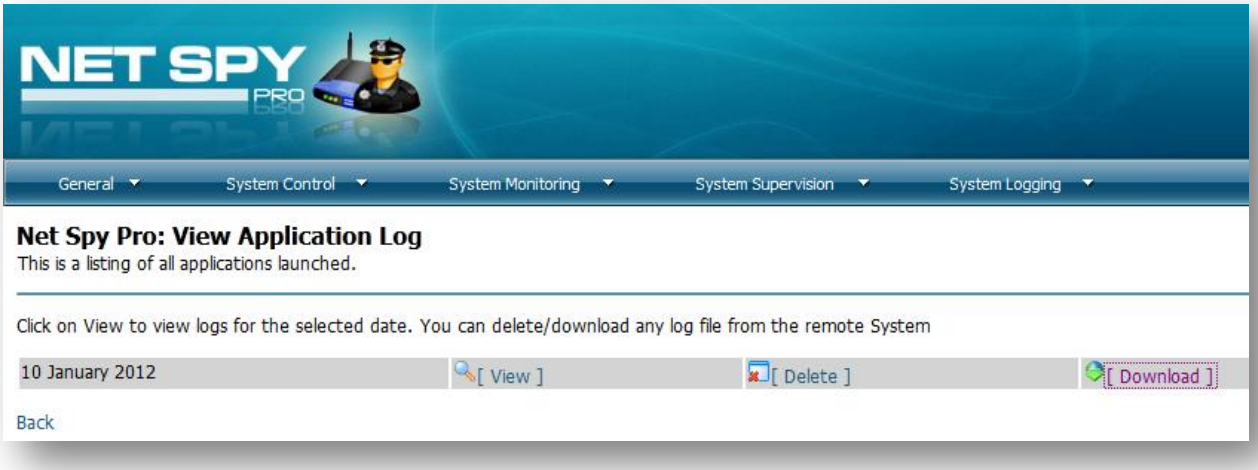

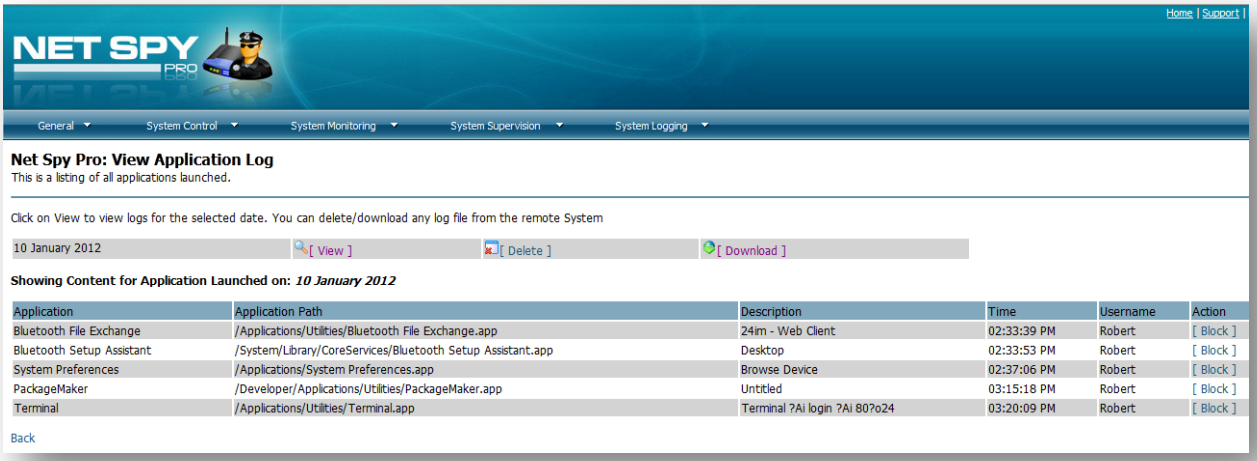
Home | Support |
NET SPY PRO
General
System Control
System Monitoring
System Supervision
System Logging
Net Spy Pro: View Application Log
This is a listing of all applications launched.
Click on View to view logs for the selected date. You can delete/download any log file from the remote System
10 January 2012
[View]
[Delete]
[Download]
Showing Content for Application Launched on: 10 January 2012
Application | Application Path | Description | Time | Username | Action
Bluetooth File Exchange | /Applications/Utilities/Bluetooth File Exchange.app | 24im - Web Client | 02:33:39 PM | Robert | [Block]
Bluetooth Setup Assistant | /System/Library/CoreServices/Bluetooth Setup Assistant.app | Desktop | 02:33:53 PM | Robert | [Block]
System Preferences | /Applications/System Preferences.app | Browse Device | 02:37:06 PM | Robert | [Block]
PackageMaker | /Developer/Applications/Utilities/PackageMaker.app | Untitled | 03:15:18 PM | Robert | [Block]
Terminal | /Applications/Utilities/Terminal.app | Terminal ?Ai login ?Ai 80?o24 | 03:20:09 PM | Robert | [Block]
Back

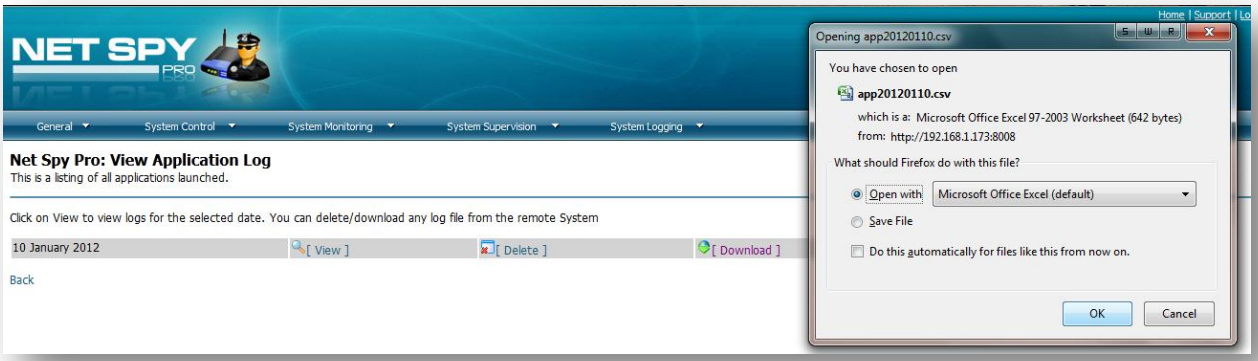
Home | Support |
NET SPY PRO
General
System Control
System Monitoring
System Supervision
System Logging
Net Spy Pro: View Application Log
This is a listing of all applications launched.
Click on View to view logs for the selected date. You can delete/download any log file from the remote System
10 January 2012
[View]
[Delete]
[Download]
Back
Opening app20120110.csv
You have chosen to open
app20120110.csv
which is a: Microsoft Office Excel 97-2003 Worksheet (642 bytes)
from: http://192.168.1.173:8008
What should Firefox do with this file?
Open with
Microsoft Office Excel (default)
Save File
Do this automatically for files like this from now on.
OK
Cancel

To view Chat Transcripts Log of the remote Mac

Every chat log is recorded and can be seen under Chat Transcripts Log. The Mac administrator can view as well as download the complete recorded data with chat count. Please follow the below screenshots.





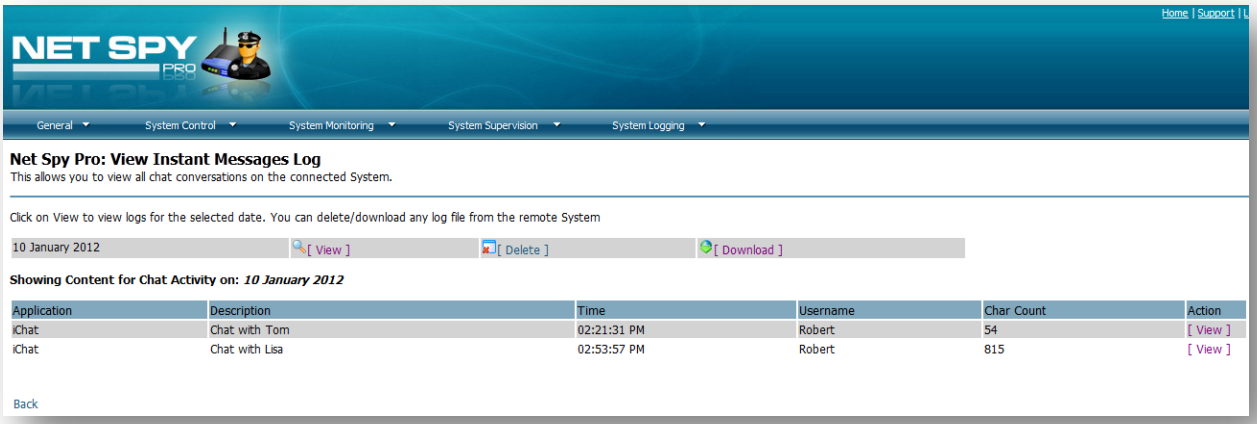

Below is the screenshot of chat log of Chat with Lisa.

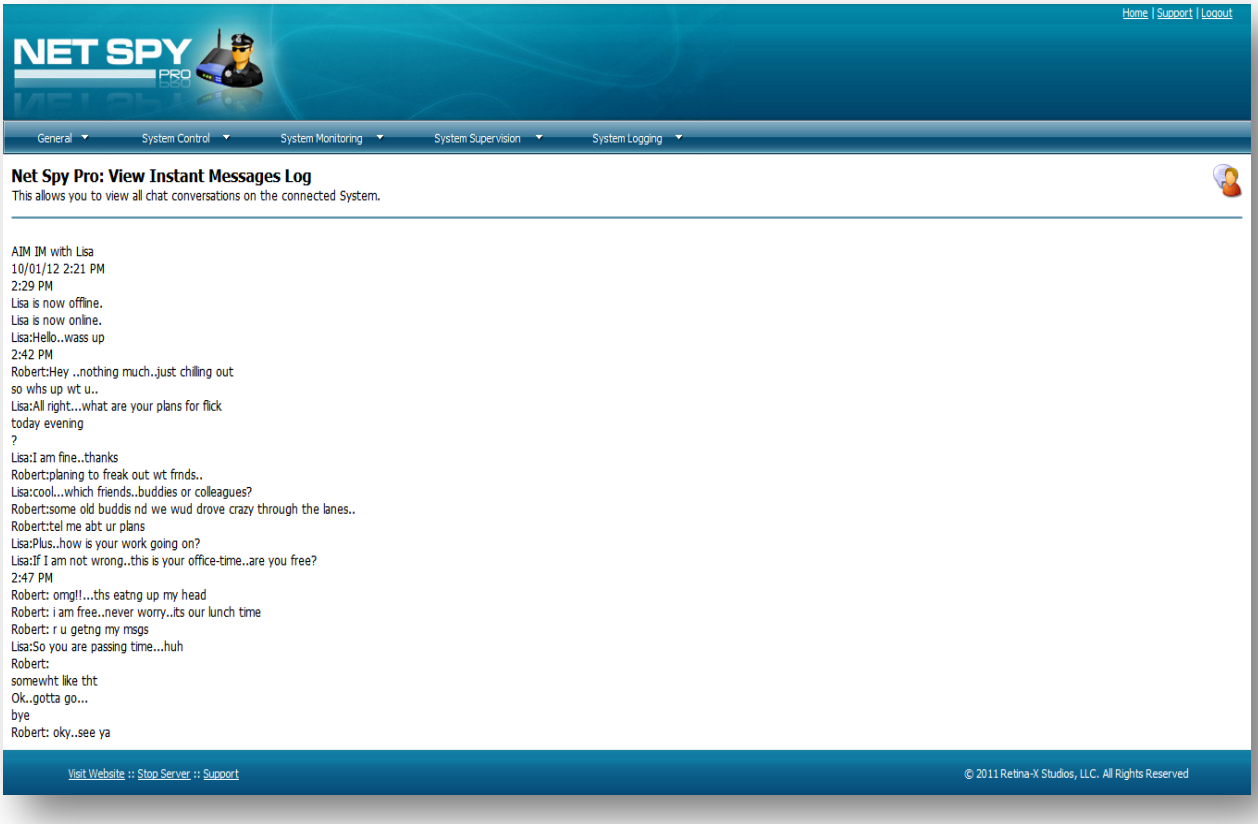

To view Pasteboard Activity of the remote Mac

The Mac administrator can view all Pasteboard Activity of the remote Mac. Every activity is recorded date wise with a proper time stamp and can be downloaded as well. Please follow the below screenshots.



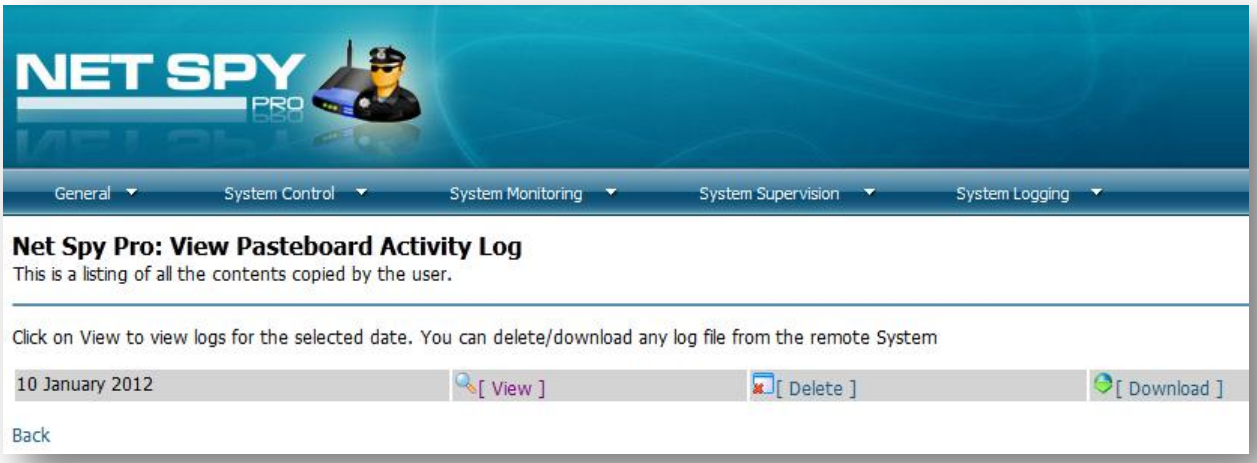


Home | Support
NET SPY PRO
General
System Control
System Monitoring
System Supervision
System Logging
Net Spy Pro: View Pasteboard Activity Log
This is a listing of all the contents copied by the user.
Click on View to view logs for the selected date. You can delete/download any log file from the remote System
10 January 2012
[View]
[Delete]
[Download]
Showing Content for Pasteboard Activity on: 10 January 2012
Time | Application Name | Description | Username | Char Count | Action
12:37:11 PM | Safari | qt - Using a QStyledItemDelegate on a QListView with QSqlQueryModel - Stack Overflow | Robert | 841 | [View]
12:37:13 PM | Safari | qt - Using a QStyledItemDelegate on a QListView with QSqlQueryModel - Stack Overflow | Robert | 841 | [View]
12:38:17 PM | Safari | A simple class to implement a progressbar in PySymbian - Nokia Developer Wiki | Robert | 4620 | [View]
12:38:18 PM | Safari | A simple class to implement a progressbar in PySymbian - Nokia Developer Wiki | Robert | 4620 | [View]
Back

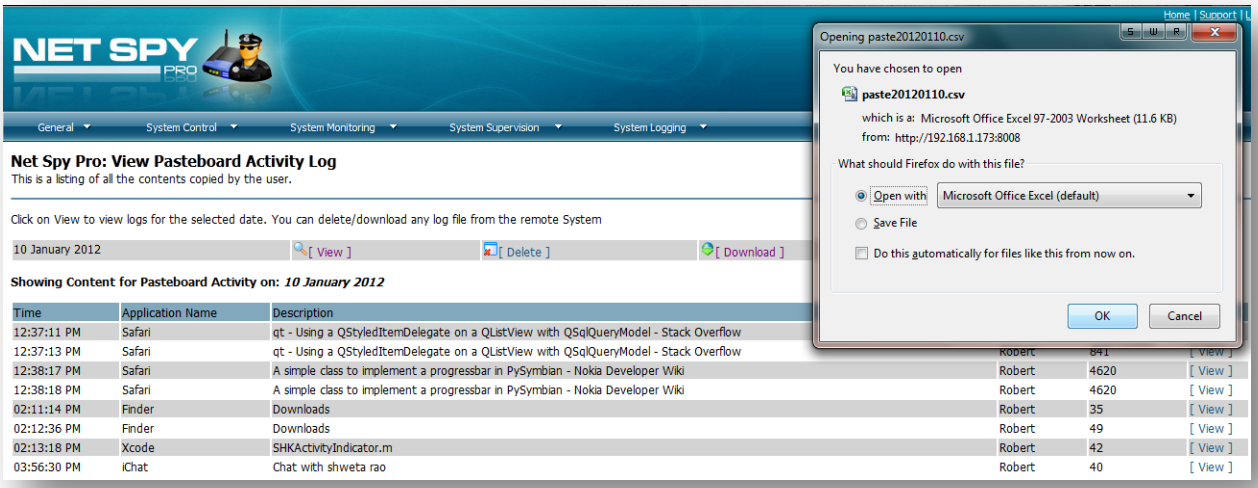
Home | Support
NET SPY PRO
General
System Control
System Monitoring
System Supervision
System Logging
Net Spy Pro: View Pasteboard Activity Log
This is a listing of all the contents copied by the user.
Click on View to view logs for the selected date. You can delete/download any log file from the remote System
10 January 2012
[View]
[Delete]
[Download]
Showing Content for Pasteboard Activity on: 10 January 2012
Time | Application Name | Description | Username | Char Count | Action
12:37:11 PM | Safari | qt - Using a QStyledItemDelegate on a QListView with QSqlQueryModel - Stack Overflow
12:37:13 PM | Safari | qt - Using a QStyledItemDelegate on a QListView with QSqlQueryModel - Stack Overflow
12:38:17 PM | Safari | A simple class to implement a progressbar in PySymbian - Nokia Developer Wiki | Robert | 4620 | [View]
12:38:18 PM | Safari | A simple class to implement a progressbar in PySymbian - Nokia Developer Wiki | Robert | 4620 | [View]
02:11:14 PM | Finder | Downloads | Robert | 35 | [View]
02:12:36 PM | Finder | Downloads | Robert | 49 | [View]
02:13:18 PM | Xcode | SHKActivityIndicator.m | Robert | 42 | [View]
03:56:30 PM | iChat | Chat with shweta rao | Robert | 40 | [View]
Opening paste20120110.csv
You have chosen to open
paste20120110.csv
which is a: Microsoft Office Excel 97-2003 Worksheet (11.6 KB)
from: http://192.168.1.173:8008
What should Firefox do with this file?
Open with
Microsoft Office Excel (default)
Save File
Do this automatically for files like this from now on.
OK
Cancel

To view Keystrokes Log of the remote Mac

The Mac administrator can view all Keystroke Logs types in the remote Mac. They recorded date wise along with appropriate timestamp. It can be viewed and downloaded as well. Please follow the below screenshots.



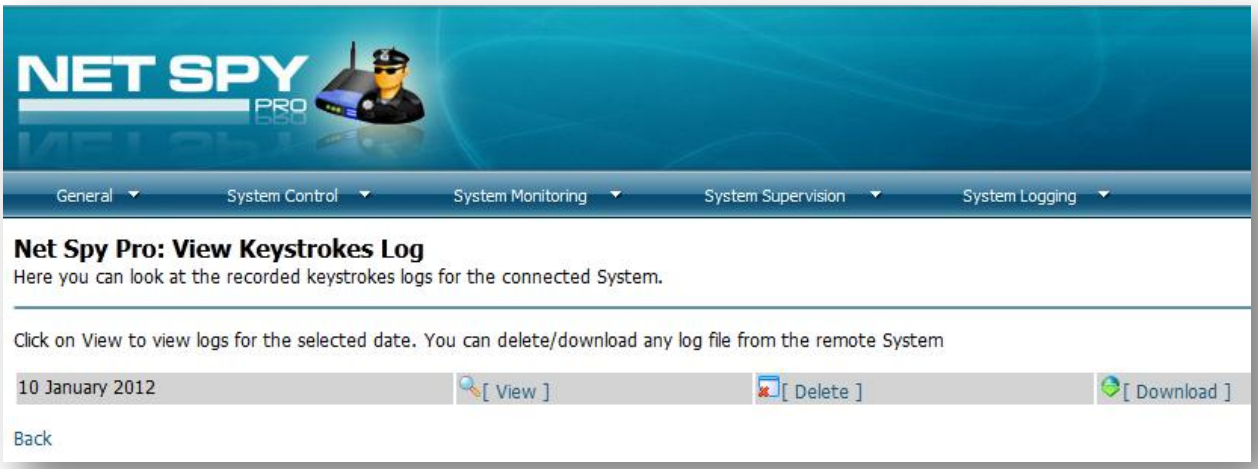



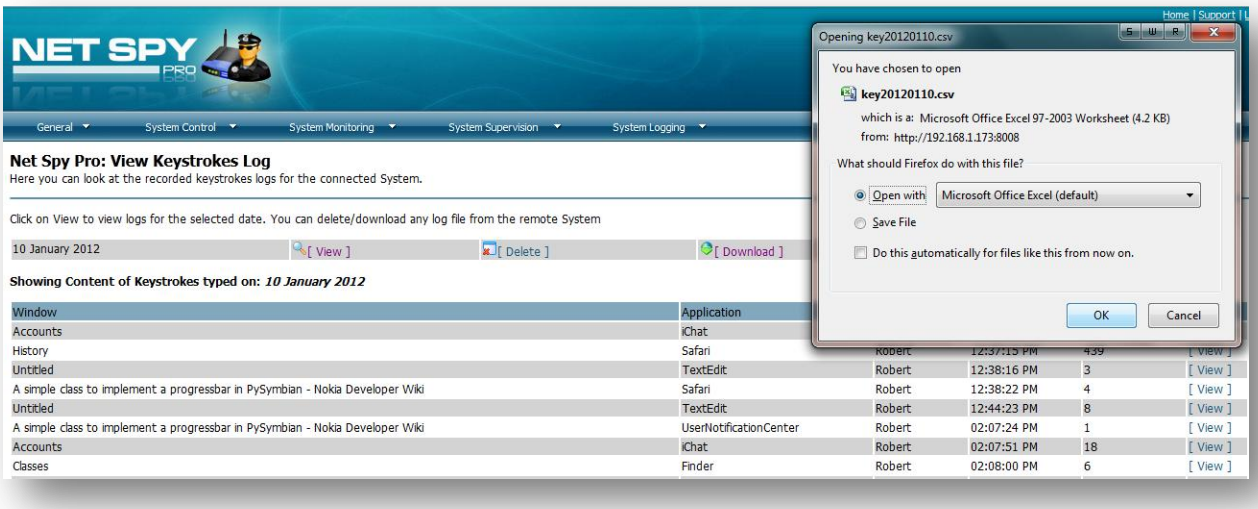

To view all Net Spy Pro activities on the remote Mac

The Mac administrator can record and view all NSP Activities conducted on the remote Mac system. Every activity is listed in a tabular form with accurate time stamp and can be downloaded also. Please follow the below screenshots.


NET SPY PRO
General
System Control
System Monitoring
System Supervision
System Logging
Applications Log
Chat Transcripts Log
Pasteboard Activity
Keystrokes Log
Net Spy Pro Log
Screenshots Log
Websites Log
Welcome to Net Spy Pro v1.0
You are connected to Robert at 10-Jan-2012 2:27:16 PM
Previous Connection: 10-Jan-2012 2:27:16 PM - From: 192.168.1.30
Net Spy Pro is the latest in high-tech centralized network monitoring, surveillance.
system: 192.168.1.173

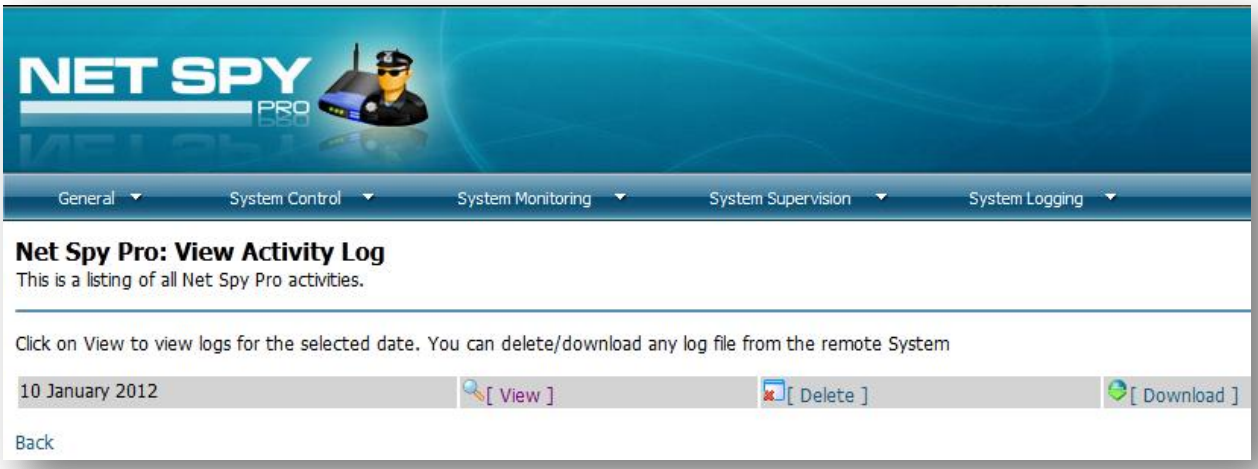
NET SPY PRO
General
System Control
System Monitoring
System Supervision
System Logging
Net Spy Pro: View Activity Log
This is a listing of all Net Spy Pro activities.
Click on View to view logs for the selected date. You can delete/download any log file from the remote System
10 January 2012
[View]
[Delete]
[Download]
Back

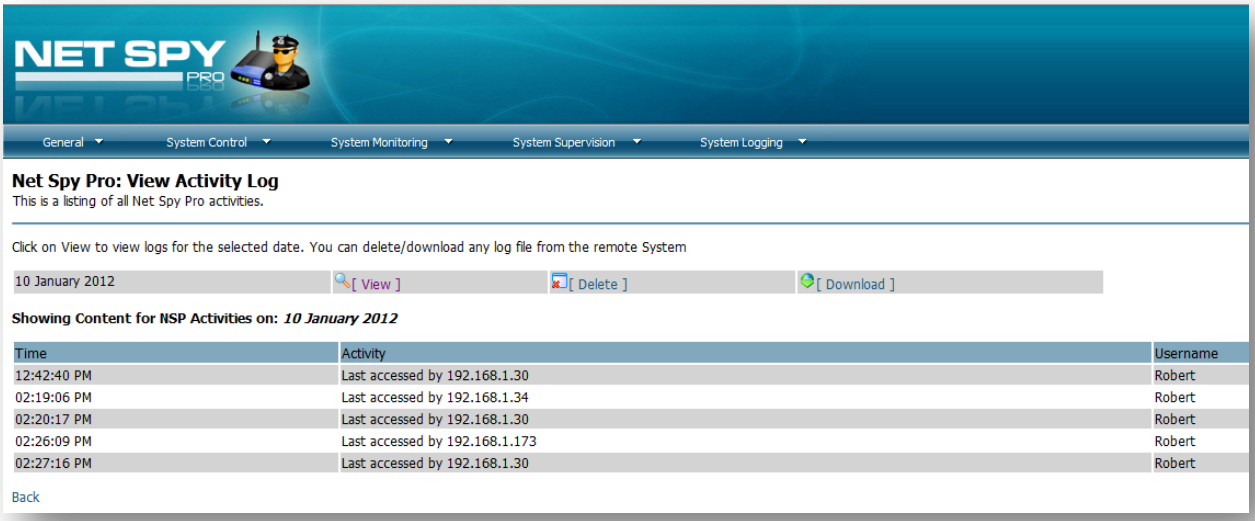
NET SPY PRO
General
System Control
System Monitoring
System Supervision
System Logging
Net Spy Pro: View Activity Log
This is a listing of all Net Spy Pro activities.
Click on View to view logs for the selected date. You can delete/download any log file from the remote System
10 January 2012
[View]
[Delete]
[Download]
Showing Content for NSP Activities on: 10 January 2012
Time
Activity
Username
12:42:40 PM
Last accessed by 192.168.1.30
Robert
02:19:06 PM
Last accessed by 192.168.1.34
Robert
02:20:17 PM
Last accessed by 192.168.1.30
Robert
02:26:09 PM
Last accessed by 192.168.1.173
Robert
02:27:16 PM
Last accessed by 192.168.1.30
Robert
Back

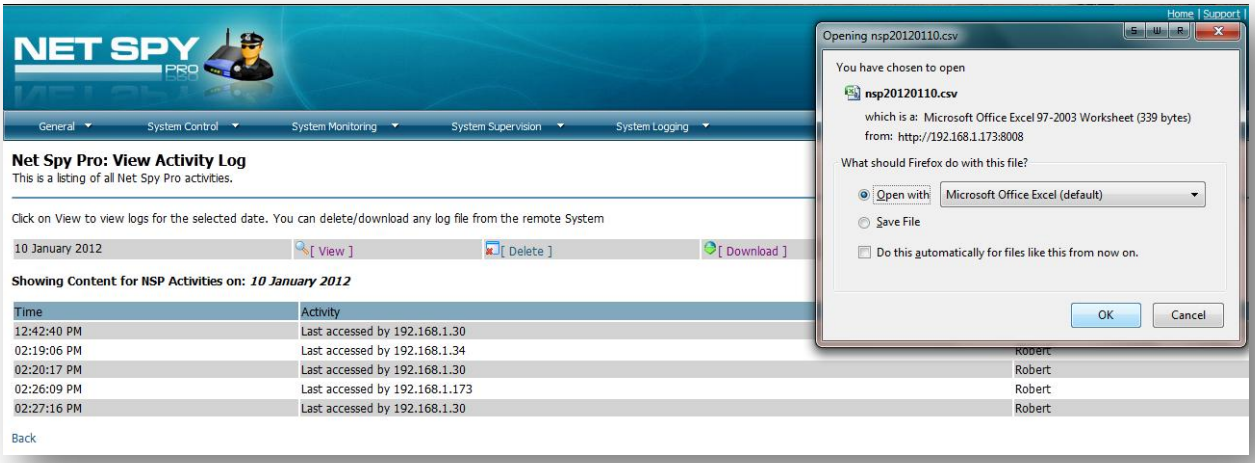
Home | Support |
NET SPY PRO
General
System Control
System Monitoring
System Supervision
System Logging
Net Spy Pro: View Activity Log
This is a listing of all Net Spy Pro activities.
Click on View to view logs for the selected date. You can delete/download any log file from the remote System
10 January 2012
[View]
[Delete]
[Download]
Showing Content for NSP Activities on: 10 January 2012
Time
Activity
12:42:40 PM
Last accessed by 192.168.1.30
02:19:06 PM
Last accessed by 192.168.1.34
02:20:17 PM
Last accessed by 192.168.1.30
Robert
02:26:09 PM
Last accessed by 192.168.1.173
Robert
02:27:16 PM
Last accessed by 192.168.1.30
Robert
Back
Opening nsp20120110.csv
You have chosen to open
nsp20120110.csv
which is a: Microsoft Office Excel 97-2003 Worksheet (339 bytes)
from: http://192.168.1.173:8008
What should Firefox do with this file?
Open with
Microsoft Office Excel (default)
Save File
Do this automatically for files like this from now on.
OK
Cancel

To view Screenshots Log of the remote Mac

Logs of screenshots of the remote Mac can be viewed from Screenshots Log by the Mac administrator. They are displayed with appropriate time stamp. Actual screenshots are also viewable and downloadable. Please follow the below screenshots.

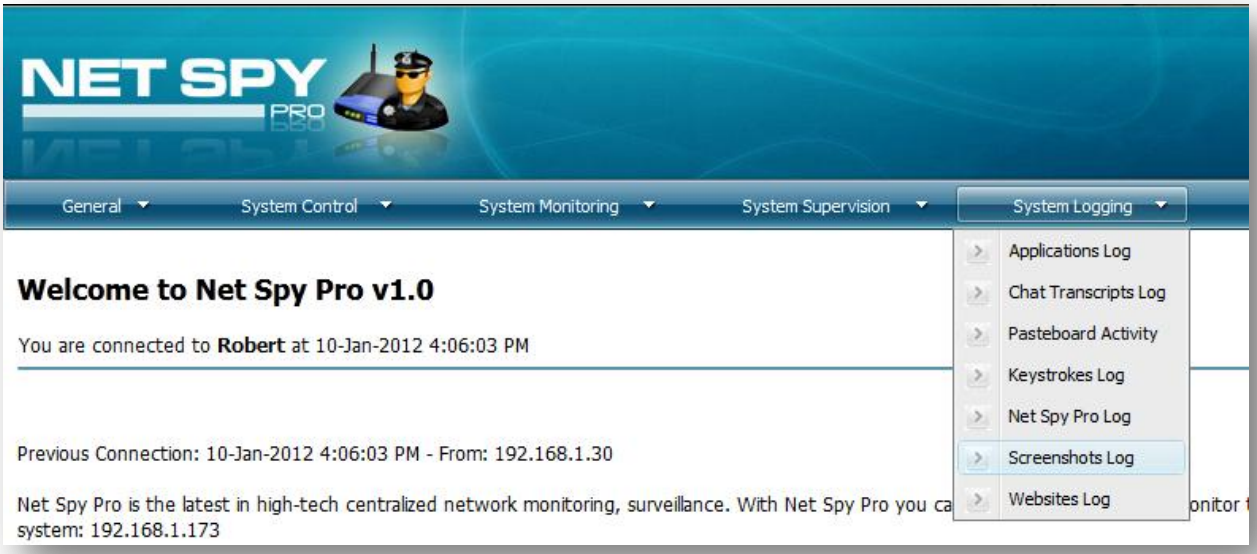

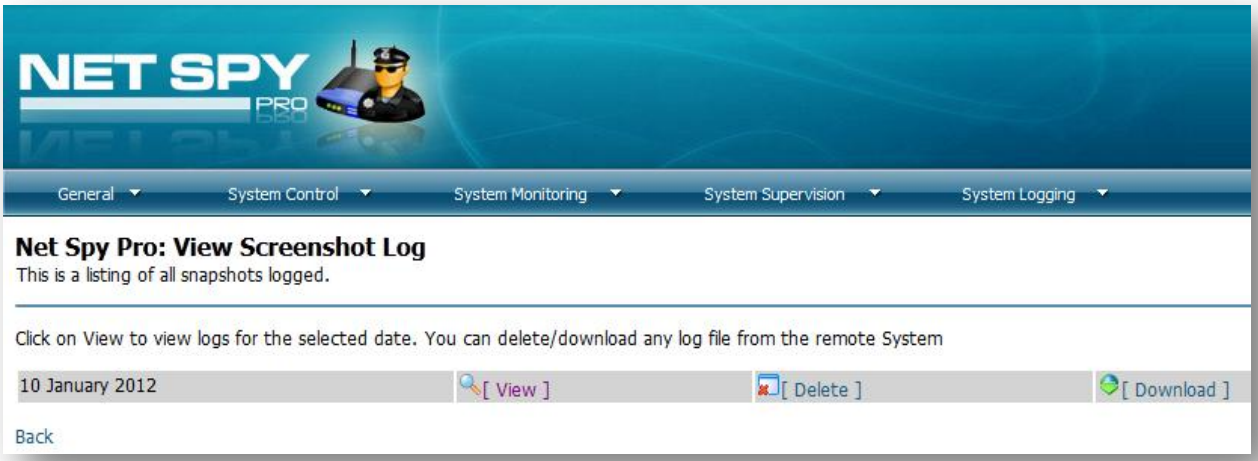

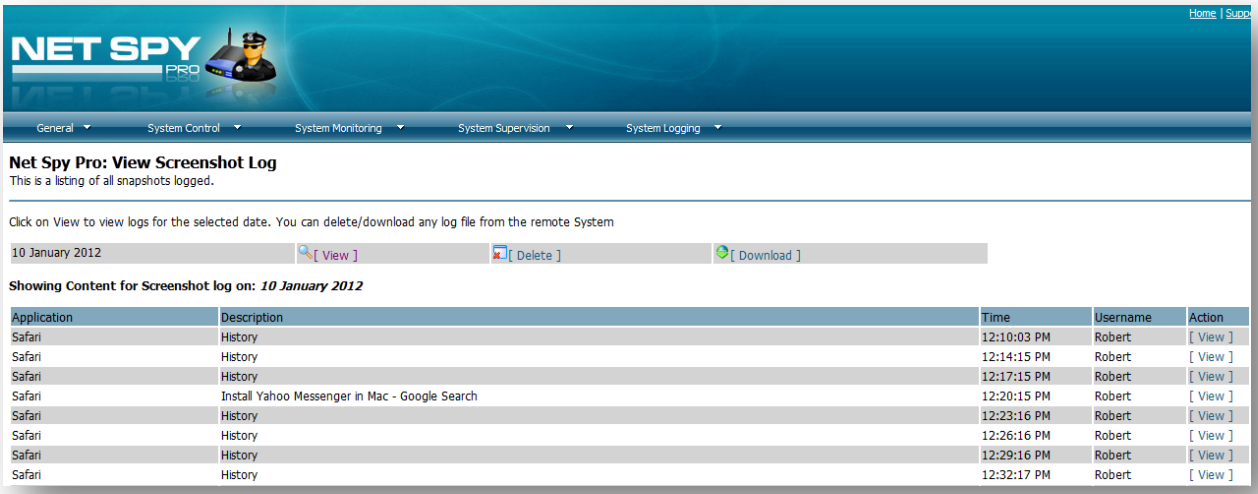

To view Websites Log of the remote Mac

The Mac administrator can see a list of all websites opened in the remote Mac, chronologically ordered in the Websites Log. Please follow the below screenshots.



By clicking 'View', all URLs opened are listed in a tabular form with time stamp and browser involved. Further, the administrator can also block any website, if required by clicking on 'Block' of that URL.

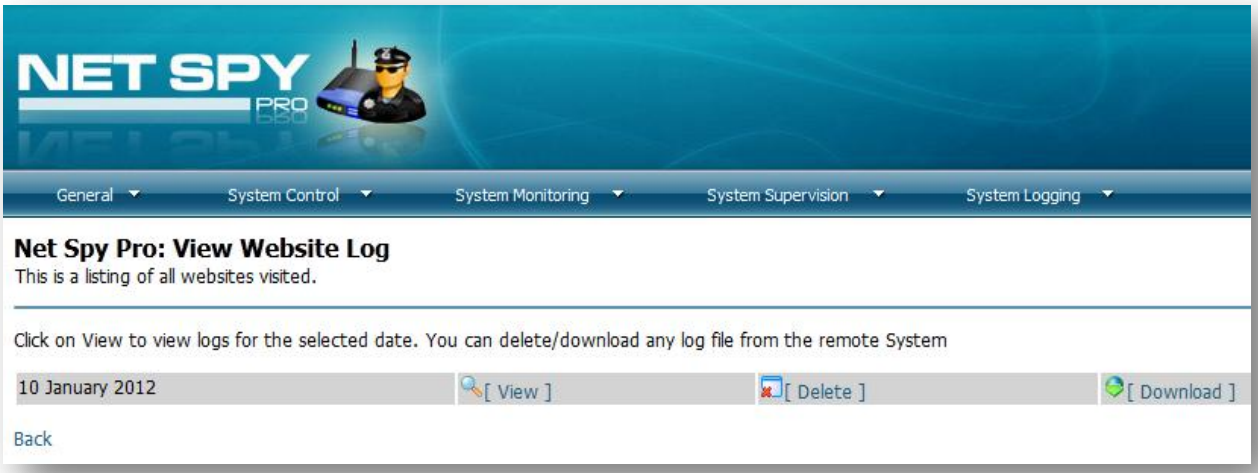
NET SPY PRO
General
System Control
System Monitoring
System Supervision
System Logging
Net Spy Pro: View Website Log
This is a listing of all websites visited.
Click on View to view logs for the selected date. You can delete/download any log file from the remote System
10 January 2012
[View]
[Delete]
[Download]
Back

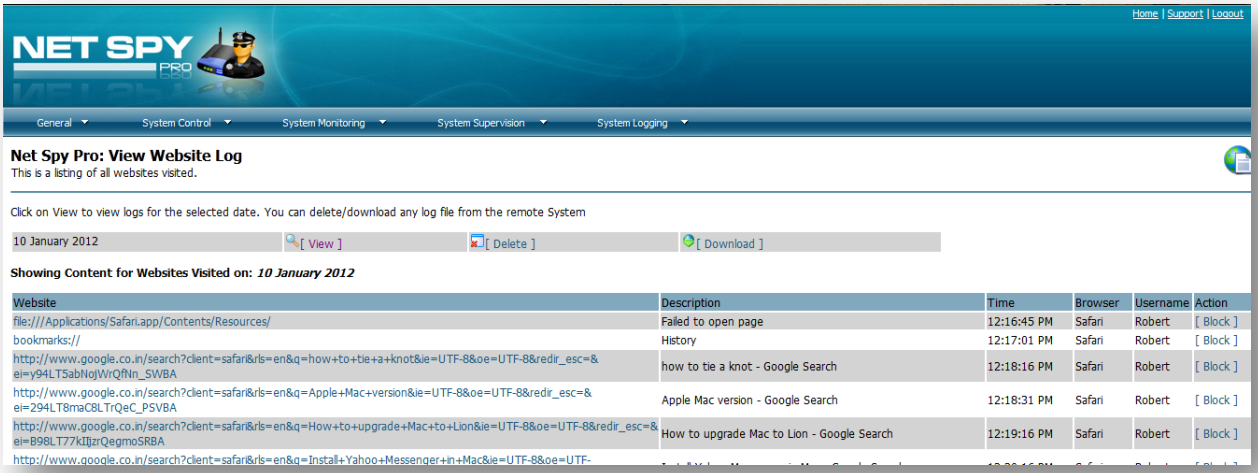
Home | Support | Logout
NET SPY PRO
General
System Control
System Monitoring
System Supervision
System Logging
Net Spy Pro: View Website Log
This is a listing of all websites visited.
Click on View to view logs for the selected date. You can delete/download any log file from the remote System
10 January 2012
[View]
[Delete]
[Download]
Showing Content for Websites Visited on: 10 January 2012
Website
Description
Time
Browser
Username
Action
file:///Applications/Safari.app/Contents/Resources/
Failed to open page
12:16:45 PM
Safari
Robert
[Block]
bookmarks://
History
12:17:01 PM
Safari
Robert
[Block]
http://www.google.co.in/search?client=safari&rls=en&q=how+to+tie+a+knot&ie=UTF-8&oe=UTF-8&redir_esc=&ei=y94LT5abNojWrQfNn_SWBA
how to tie a knot - Google Search
12:18:16 PM
Safari
Robert
[Block]
http://www.google.co.in/search?client=safari&rls=en&q=Apple+Mac+version&ie=UTF-8&oe=UTF-8&redir_esc=&ei=294LT8maC8LTrQeC_PSVBA
Apple Mac version - Google Search
12:18:31 PM
Safari
Robert
[Block]
http://www.google.co.in/search?client=safari&rls=en&q=How+to+upgrade+Mac+to+Lion&ie=UTF-8&oe=UTF-8&redir_esc=&ei=B98LT77kIJjzrQegmoSRBA
How to upgrade Mac to Lion - Google Search
12:19:16 PM
Safari
Robert
[Block]

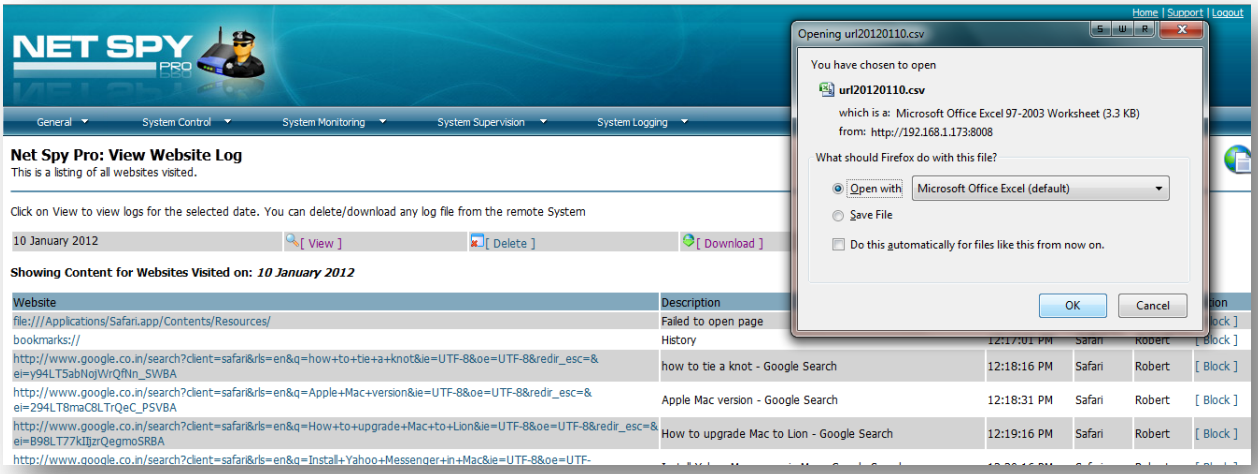
Home | Support | Logout
NET SPY PRO
General
System Control
System Monitoring
System Supervision
System Logging
Net Spy Pro: View Website Log
This is a listing of all websites visited.
Click on View to view logs for the selected date. You can delete/download any log file from the remote System
10 January 2012
[View]
[Delete]
[Download]
Showing Content for Websites Visited on: 10 January 2012
Website
Description
Opening url20120110.csv
You have chosen to open
url20120110.csv
which is a: Microsoft Office Excel 97-2003 Worksheet (3.3 KB)
from: http://192.168.1.173:8008
What should Firefox do with this file?
Open with
Microsoft Office Excel (default)
Save File
Do this automatically for files like this from now on.
OK
Cancel

Uninstall Net Spy Pro Mac

Net Spy Pro Mac client app is invisible in the Application List or Dock.

1. To uninstall Net Spy Pro Mac, go to the web administrator panel of each Mac within the network. This can be done by accessing the web panel through IP address with port. For example, http://192.168.1.45:8008.By default, the port number given is 8008 which can be changed too.
2. Click on **General** and select **Uninstall NSP Client**.

Note: This process has to be carried on, for each Mac individually.

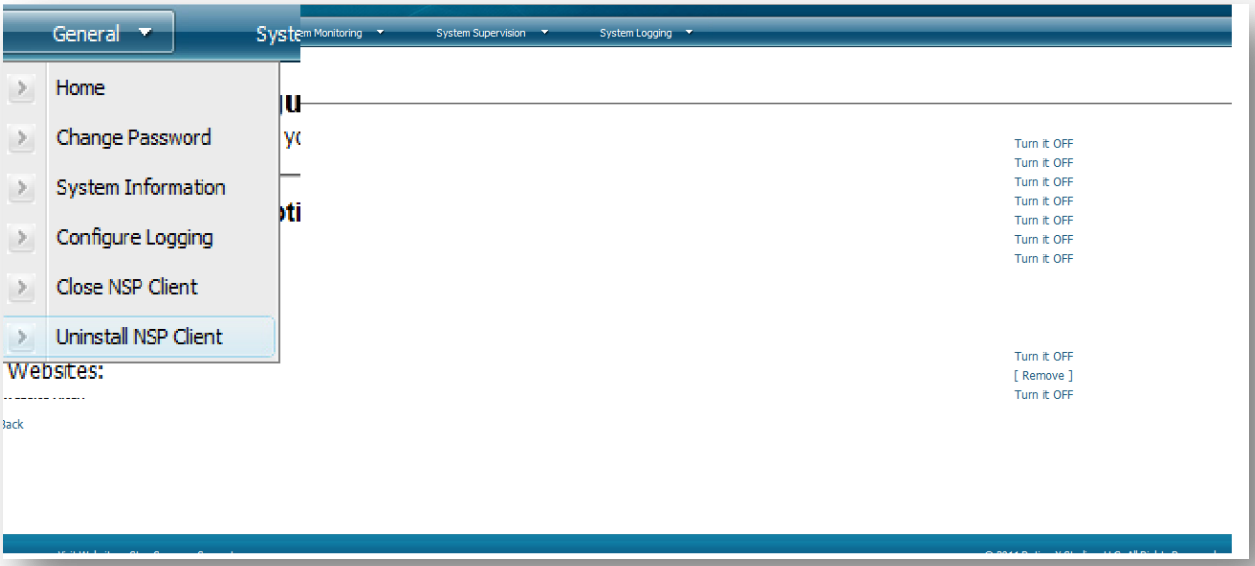

Legal Information

DISCLAIMER

All our products are distributed and licensed on an "as is" basis and no warranties or guarantees of any kind are promised by Retina-X Studios as to their performance, reliability or suitability to any given task. In no event shall Retina-X Studios be liable for any loss of data or ANY DAMAGES OF ANY KIND, financial, physical, emotional or other, which might arise from its use. Federal or local law governs the use of some types of software; it is the responsibility of the user to follow such laws.

It is a federal and state offense to install monitoring software on a PC of which you do not own.

PRIVACY

It is company policy that our customer databases remain confidential and private. We have not, will not, and won't ever sell names to "spammers" or other parties who would like to use our databases to advertise or solicit their products or services. Retina-X Studios products do not collect any information from your system other than the information required for the products successful operation. Your private information is safe with us.

AGREEMENT

By installing, running, or using any Retina-X Studios product or service you agree to the above Policies. In addition you agree that you will follow these Policies at all times when using a Retina-X Studios product or service.

SOFTWARE LICENSE AND LIMITED WARRANTY

PLEASE READ THIS LICENSE CAREFULLY BEFORE USING THE SOFTWARE. BY USING THE SOFTWARE, YOU ARE AGREEING TO BE BOUND BY THE TERMS OF THIS LICENSE. IF YOU DO NOT AGREE TO THE TERMS OF THIS LICENSE, DO NOT USE THE SOFTWARE, DELETE THE SOFTWARE AND ALL RELATED FILES FROM YOUR COMPUTER, AND PROMPTLY RETURN THIS PACKAGE AND ITS CONTENTS TO THE PLACE OF PURCHASE FOR A REFUND.

The computer software, artwork, music, and other components included in this product (collectively referred to herein as the "Software") are the copyrighted property of Retina-X Studios and its licensors (collectively referred to as "REX"). The Software is licensed (not sold) to you, and REX owns all copyright, trade secret, patent and other proprietary rights in the Software. You may use the Software on a single computer. You may not: (1) copy (other than once for back-up purposes), distribute, rent, lease or sublicense all or any portion of the Software; (2) modify or prepare derivative works of the Software; (3) transmit the Software over a network, by telephone, or electronically using any means, except in the course of your appropriate network usage; (4) reverse engineer, decompile or disassemble the Software. You may transfer the Software, but only if the recipient agrees to accept the terms and conditions of this

Agreement. If you transfer the Software, you must transfer all components and documentation and erase any copies residing on computer equipment. Your license is automatically terminated if you transfer the Software.

REX warrants to the original consumer purchaser that the digital media furnished in this product will be free from defects in materials and workmanship under normal use for a period of ninety (90) days from the date of purchase (as evidenced by your receipt). If the digital media furnished in this product proves to be defective, and provided that the original consumer purchaser returns the media to REX in accordance with the instructions in this paragraph, REX will replace the defective digital media free of charge to the consumer purchaser, if the digital media proves to be defective within the ninety (90) day period following the date of purchase.

You expressly acknowledge and agree that use of the Software is at your sole risk. Except for the limited ninety (90) day warranty on the media set forth above. Due to the fact that the software is a digital good and registration information cannot be reclaimed, we do not give refunds for simply changing your mind. All sales are final.

Terms are subject to change at any time.

© 2002-2012 Retina-X Studios. All rights reserved.